

**IAME Series**  
ITALY  
**2023**

**7th ROUND**

# **SOUTH GARDA KARTING TRACK** **28-29 LUGLIO**



# **BOOKLET**

**SOUTH  
GARDA  
KARTING**

**LST** *Timing*   
SERVIZIO DI CRONOMETRAGGIO

Live Timing & Results  
[www.youcrono.it](http://www.youcrono.it)



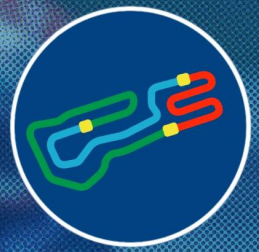

X30 JUNIOR

Finale  
OFFICIAL RESULTS

Document 16.1 OFFICIAL

Rnk	No.	Entrant	Nation	Driver	Nation	Equipment	Laps	Time	Best lap	Gap	Interv.	Penalty
1	▲4	206 TEAM DRIVER RACING KAF	ITA	KUZHINI TIZIANO	CHE	TONY KART / IAME / KOMET	18	15:39.398	51.317			
2	▲1	218 M2 RACING	ITA	FERRARI RICCARDO	ITA	TONY KART / IAME / KOMET	18	15:41.008	51.267	1.610	1.610	
3	▲3	279 TEAM DRIVER RACING KAF	ITA	AZIZA KAIS	CHE	TONY KART / IAME / KOMET	18	15:41.104	51.337	1.706	0.096	
4	▲17	286 TEAM DRIVER RACING KAF	ITA	ROUSSEAU GIANMATTEO	BAN	TONY KART / IAME / KOMET	18	15:41.584	51.067	2.186	0.480	
5	▼4	215 TBKART RACING TEAM SRI	ITA	CASTELLOZZI ROBERTO	ITA	TBKART / IAME / KOMET	18	15:41.660	50.957	2.262	0.076	
6	▲3	219 BUCKLEY DENIS	ITA	BUCKLEY JACK	ITA	TONY KART / IAME / KOMET	18	15:42.010	51.441	2.612	0.350	
7	▲1	203 COCOZZA ARGENTINO	ITA	COCOZZA ALESSANDRO	ITA	TONY KART / IAME / KOMET	18	15:42.551	51.395	3.153	0.541	
8	▼6	208 TEAM DRIVER RACING KAF	ITA	PANCOTTI FILIPPO	ITA	TONY KART / IAME / KOMET	18	15:42.621	51.347	3.223	0.070	
9	▼5	220 BUCKLEY DENIS	ITA	BUCKLEY TADGH	ITA	LN / IAME / KOMET	18	15:42.703	51.487	3.305	0.082	
10	▲3	202 FULGORI ALBERTO	ITA	FULGORI ALBERTO JUNI	ITA	KOSMIC / IAME / KOMET	18	15:47.508	51.636	8.110	4.805	
11	▲16	295 ASD IPK OFFICIAL RACING	ITA	ZHENG KINGSLEY	ITA	IPK / IAME / KOMET	18	15:48.606	51.452	9.208	1.098	
12	▲7	265 ASD IPK OFFICIAL RACING	ITA	KARAGIANNIS NIKOLAOS	GRC	IPK / IAME / KOMET	18	15:49.171	51.480	9.773	0.565	
13	▲4	271 TEAM DRIVER RACING KAF	ITA	GENDER TAMAS	HUN	TONY KART / IAME / KOMET	18	15:51.832	51.393	12.434	2.661	+5.000
14	=	248 TBKART RACING TEAM SRI	ITA	MELIS MATTEO	ITA	TBKART / IAME / KOMET	18	15:52.319	51.707	12.921	0.487	
15	▼3	273 TBKART RACING TEAM SRI	ITA	FISHER TY	CAN	TBKART / IAME / KOMET	18	15:52.500	51.522	13.102	0.181	
16	▼5	242 PROENCA FRANCOIS	FRA	PROENCA ANGELINA	FRA	EXPRIT / IAME / KOMET	18	15:52.762	51.666	13.364	0.262	
17	▲12	245 LA MOTORSPORT	ITA	MALO JUVERA MATEO	MEX	FALCON / IAME / KOMET	18	15:52.851	51.727	13.453	0.089	
18	▲5	300 LA MOTORSPORT	ITA	BRUSCINO ANDREA	ITA	FALCON / IAME / KOMET	18	15:52.945	51.505	13.547	0.094	
19	▲3	200 MDKRT ASD	ITA	D'ERME MATTIA	ITA	TONY KART / IAME / KOMET	18	15:53.333	51.557	13.935	0.388	
20	=	221 ESPOSITO PAOLO	ITA	ESPOSITO LUCA	ITA	PAROLIN / IAME / KOMET	18	15:53.701	51.765	14.303	0.368	
21	▼6	297 ASD AUTOEUROPEO MOTOC	ITA	LARSEN ALBA SOPHIA H	DNK	TONY KART / IAME / KOMET	18	15:54.271	51.471	14.873	0.570	+5.000
22	▼15	285 TEAM DRIVER RACING KAF	ITA	PAN THOMAS	ITA	TONY KART / IAME / KOMET	18	15:55.228	51.114	15.830	0.957	
23	▼7	239 MODENA KART	ITA	CEBI AYSE	TUR	PAROLIN / IAME / KOMET	18	15:55.376	51.614	15.978	0.148	
24	=	294 ASD AUTOEUROPEO MOTOC	ITA	CURIONE TOMMASO	ITA	TONY KART / IAME / KOMET	18	15:56.530	51.822	17.132	1.154	+5.000
25	▼7	210 TEAM DRIVER RACING KAF	ITA	SULYAK LEYLA	TUR	TONY KART / IAME / KOMET	18	15:58.726	51.788	19.328	2.196	+5.000
26	▼1	293 GSR TEAM	GRC	SOUVATZOGLU NICOLA	GRC	LN / IAME / KOMET	18	15:58.767	51.584	19.369	0.041	+5.000
27	▲8	299 ASD IPK OFFICIAL RACING	ITA	ALHASAN MOHAMMED R	BHR	IPK / IAME / KOMET	18	15:59.764	51.953	20.366	0.997	
28	=	287 TEAM DRIVER RACING KAF	ITA	PADOAN MATTIA	ITA	TONY KART / IAME / KOMET	18	16:00.088	51.610	20.690	0.324	+5.000
29	▲1	223 M2 RACING	ITA	CARNOVALI THOMAS	ITA	TONY KART / IAME / KOMET	18	16:00.318	51.635	20.920	0.230	
30	▲4	204 OK1 RACING TEAM	CZE	LUCI GIULIO	ITA	IPK - OK1 / IAME / KOMET	18	16:00.595	52.034	21.197	0.277	
31	▲2	214 OK1 RACING TEAM	CZE	CARLESSO CHRISTIAN	ITA	IPK - OK1 / IAME / KOMET	18	16:00.806	51.788	21.408	0.211	
32	▲4	296 ASD IPK OFFICIAL RACING	ITA	PASQUINETTI LUCAS	ITA	IPK / IAME / KOMET	18	16:02.867	52.007	23.469	2.061	
33	▼7	298 TEAM DRIVER RACING KAF	ITA	KOLOVOS STYLIANOS TAXIARCHIS	GRC	TONY KART / IAME / KOMET	18	16:05.885	51.963	26.487	3.018	+5.000
34	▼3	291 MARRA 61 KART RACING T	ITA	CORTES ROBLES NICOLAS	MEX	EXPRIT / IAME / KOMET	18	16:16.463	52.105	37.065	10.578	+5.000
35	▼3	288 TEAM DRIVER RACING KAF	ITA	SUN YIBEI	ITA	TONY KART / IAME / KOMET	17	15:09.167	51.930	1 Lap	1 Lap	
36	▼26	261 ANDRIOTIS ZACHARIAS	CHE	ANDRIOTIS PAUL	CHE	EXPRIT / IAME / KOMET	0	2.032		18 Laps	17 Laps	

No.271 GENDER TAMAS : Carenatura anteriore in posizione non corretta. Secondo le decisioni degli steward N° 103.  
 No.297 LARSEN ALBA SOPHIA HURUP : Carenatura anteriore in posizione non corretta. Secondo le decisioni degli steward N° 101.  
 No.294 CURIONE TOMMASO : Carenatura anteriore in posizione non corretta. Secondo le decisioni degli steward N° 102.  
 No.210 SULYAK LEYLA : Carenatura anteriore in posizione non corretta. Secondo le decisioni degli steward N° 104.  
 No.293 SOUVATZOGLU NICOLAS : Carenatura anteriore in posizione non corretta. Secondo le decisioni degli steward N° 106.  
 No.287 PADOAN MATTIA : Carenatura anteriore in posizione non corretta. Secondo le decisioni degli steward N° 105.  
 No.298 KOLOVOS STYLIANOS TAXIARCHIS : Carenatura anteriore in posizione non corretta. Secondo le decisioni degli steward N° 107.  
 No.291 CORTES ROBLES NICOLAS : Carenatura anteriore in posizione non corretta. Secondo le decisioni degli steward N° 108.

Leaders : No.218 FERRARI RICCARDO (1-2) / No.206 KUZHINI TIZIANO (3-7) / No.208 PANCOTTI FILIPPO (8-14) / No.206 KUZHINI TIZIANO (15-18)

Start Time : 29/07 - 22:16:58 / Flag Time : 22:32:38 / End Time : 22:33:10 Best lap : No.215 CASTELLOZZI ROBERTO 50.957 84.78 kph  
 Weather : Sunny Air : 27°C Track : Dry Event Record : No.206 KUZHINI TIZIANO 50.444 85.64 kph

No.265 02:43 Lap 2 No.294 09:00 Lap 10 No.215 12:47 Lap 14 No.206 14:31 Lap 16

Pres. del Collegio *Roberto Lave* Comm. del Collegio *Antonio Jorob* Comm. del Collegio *Annalisa Rucellotti*

IAME SERIES ITALY RND7 - LONATO (BS) (Italy) 28-29/07/2023

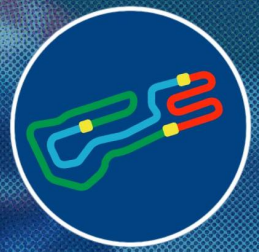

DOCUMENT N° **108**

**DECISIONE DEI COMMISSARI SPORTIVI**  
**STEWARDS' DECISION**

PENALITA INFLITTA AL CONCORRENTE (NOME): **MARRA 61 KART RACING TEAM ASD**  
PENALTY INFLICTED UPON THE ENTRANT (NAME):

NAZIONALITA / NATIONALITY: **ITA**

No.: **291** | PILOTA : **CORTES ROBLES NICOLAS**  
No.: | DRIVER :

Parte dell'evento: **X30 JUNIOR - Finale**  
Concerns the part of the event:

DECISIONE / STATEMENT

**5 secondi di penalità nella sessione menzionata sopra**

MOTIVAZIONE / REASON:

Al termine della sessione sopra indicata la carenatura anteriore del kart sopra menzionato era in posizione non corretta.  
Visto il rapporto del Commissario Tecnico Delegato.  
Visti gli Artt. 210.3 III - 215 bis - 216 bis - 227 - 228 -229 del RSN in vigore.  
Visti gli Artt. 4.14, 4.14.1, 4.14.2, 4.14.3, allegato 1, a/b/c/d/e/f/g del RDSTK in vigore.  
Visto l'Artt. 33 W) - Art. 24.3 del RDSSK in vigore  
Per questi motivi, il concorrente è stato ritenuto responsabile della violazione sopra riportata ed i CCSS ritengono appropriata la penalità inflitta secondo i poteri conferiti dall'art. 210.3 III del RSN in vigore.  
Il concorrente avverso la predetta decisione, qualora ne sussistano i presupposti in base a quanto stabilito dal RSN e dal regolamento di giustizia sportiva, potrà ricorrere in appello con le modalità ed entro i termini di cui alla vigente normativa.  
Decisione esposta all'albo di gara alle ore \_\_\_\_\_ del \_\_\_\_\_

**Decisione annunciata**  
**Decision announced**

Data / Date: **29/07/2023**

Ora /Time: **22:52**

Nome / Name

Firma / Signature

Presidente del Collegio / Chairman of the Panel:

**Lara Feletto (ITA)**

Membri del Collegio / Members of the Panel:

**Elena Baliello (ITA)**

**Annalisa Ronchetti (ITA)**

**NOTIFICAZIONE AL CONCORRENTE / NOTIFICATION TO THE RELEVANT ENTRANT**

Io sottoscritto:  
I undersigned: Nome Cognome / personal name

Rappresentante del Concorrente: **MARRA 61 KART RACING TEAM ASD**  
Representing the Entrant: Nome del Concorrente / Entrant's name

Certifico che sono stato informato del documento No. **108** dai Commissari Sportivi dell'Evento.  
Certify that I have been notified of document No. by the Stewards of the Meeting.

Data / Date:

Ora /Time:

Firma / Signature:



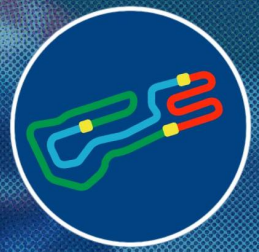

DOCUMENT N° **107**

**DECISIONE DEI COMMISSARI SPORTIVI**  
**STEWARDS' DECISION**

PENALITA INFLITTA AL CONCORRENTE (NOME): **TEAM DRIVER RACING KART**  
PENALTY INFLICTED UPON THE ENTRANT (NAME):

NAZIONALITA / NATIONALITY: **ITA**

No.: **298**  
No.:

PILOTA : **KOLOVOS STYLIANOS TAXIARCHIS**  
DRIVER :

Parte dell'evento: **X30 JUNIOR - Finale**  
Concerns the part of the event:

DECISIONE / STATEMENT

**5 secondi di penalità nella sessione menzionata sopra**

MOTIVAZIONE / REASON:

Al termine della sessione sopra indicata la carenatura anteriore del kart sopra menzionato era in posizione non corretta.  
Visto il rapporto del Commissario Tecnico Delegato.  
Visti gli Artt. 210.3 III - 215 bis - 216 bis - 227 - 228 -229 del RSN in vigore.  
Visti gli Artt. 4.14, 4.14.1, 4.14.2, 4.14.3, allegato 1, a/b/c/d/e/f/g del RDSTK in vigore.  
Visto l'Artt. 33 W) - Art. 24.3 del RDSSK in vigore  
Per questi motivi, il concorrente è stato ritenuto responsabile della violazione sopra riportata ed i CCSS ritengono appropriata la penalità inflitta secondo i poteri conferiti dall'art. 210.3 III del RSN in vigore.  
Il concorrente avverso la predetta decisione, qualora ne sussistano i presupposti in base a quanto stabilito dal RSN e dal regolamento di giustizia sportiva, potrà ricorrere in appello con le modalità ed entro i termini di cui alla vigente normativa.  
Decisione esposta all'albo di gara alle ore \_\_\_\_\_ del \_\_\_\_\_

**Decisione annunciata**  
**Decision announced**

Data / Date: **29/07/2023**

Ora /Time: **22:51**

Nome / Name

Firma / Signature

Presidente del Collegio / Chairman of the Panel:

**Lara Feletto (ITA)**

Membri del Collegio / Members of the Panel:

**Elena Baliello (ITA)**

**Annalisa Ronchetti (ITA)**

**NOTIFICAZIONE AL CONCORRENTE / NOTIFICATION TO THE RELEVANT ENTRANT**

Io sottoscritto:

*I undersigned:* Nome Cognome / personal name

Rappresentante del Concorrente: **TEAM DRIVER RACING KART**

*Representing the Entrant:* Nome del Concorrente / Entrant's name

Certifico che sono stato informato del documento No. **107** dai Commissari Sportivi dell'Evento.  
*Certify that I have been notified of document No. by the Stewards of the Meeting.*

Data / Date:

Ora /Time:

Firma / Signature:

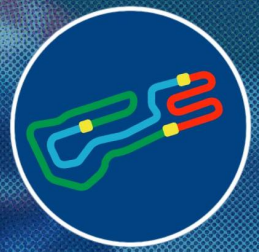

DOCUMENT N° **106**

**DECISIONE DEI COMMISSARI SPORTIVI**  
**STEWARDS' DECISION**

PENALITA INFLITTA AL CONCORRENTE (NOME): **GSR TEAM**  
PENALTY INFLICTED UPON THE ENTRANT (NAME):

NAZIONALITA / NATIONALITY: **GRC**

No.: **293** PILOTA: **SOUVATZOGLOU NICOLAS**  
No.: DRIVER:

Parte dell'evento: **X30 JUNIOR - Finale**  
Concerns the part of the event:

DECISIONE / STATEMENT

**5 secondi di penalità nella sessione menzionata sopra**

MOTIVAZIONE / REASON:

Al termine della sessione sopra indicata la carenatura anteriore del kart sopra menzionato era in posizione non corretta.  
Visto il rapporto del Commissario Tecnico Delegato.  
Visti gli Artt. 210.3 III - 215 bis - 216 bis - 227 - 228 -229 del RSN in vigore.  
Visti gli Artt. 4.14, 4.14.1, 4.14.2, 4.14.3, allegato 1, a/b/c/d/e/f/g del RDSTK in vigore.  
Visto l'Artt. 33 W) - Art. 24.3 del RDSSK in vigore  
Per questi motivi, il concorrente è stato ritenuto responsabile della violazione sopra riportata ed i CCSS ritengono appropriata la penalità inflitta secondo i poteri conferiti dall'art. 210.3 III del RSN in vigore.  
Il concorrente avverso la predetta decisione, qualora ne sussistano i presupposti in base a quanto stabilito dal RSN e dal regolamento di giustizia sportiva, potrà ricorrere in appello con le modalità ed entro i termini di cui alla vigente normativa.  
Decisione esposta all'albo di gara alle ore \_\_\_\_\_ del \_\_\_\_\_

**Decisione annunciata**  
**Decision announced**

Data / Date: **29/07/2023**

Ora /Time: **22:51**

Nome / Name

Firma / Signature

Presidente del Collegio / Chairman of the Panel:

**Lara Feletto (ITA)**

Membri del Collegio / Members of the Panel:

**Elena Baliello (ITA)**

**Annalisa Ronchetti (ITA)**

**NOTIFICAZIONE AL CONCORRENTE / NOTIFICATION TO THE RELEVANT ENTRANT**

Io sottoscritto:  
I undersigned: Nome Cognome / personal name

Rappresentante del Concorrente: **GSR TEAM**  
Representing the Entrant: Nome del Concorrente / Entrant's name

Certifico che sono stato informato del documento No. **106** dai Commissari Sportivi dell'Evento.  
Certify that I have been notified of document No. by the Stewards of the Meeting.

Data / Date:

Ora /Time:

Firma / Signature:

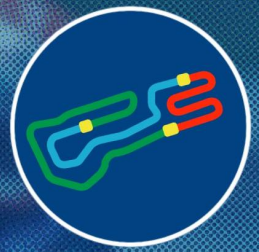

DOCUMENT N° **105**

**DECISIONE DEI COMMISSARI SPORTIVI**  
**STEWARDS' DECISION**

PENALITA INFLITTA AL CONCORRENTE (NOME): **TEAM DRIVER RACING KART**  
PENALTY INFLICTED UPON THE ENTRANT (NAME):

NAZIONALITA / NATIONALITY: **ITA**

No.: **287** PILOTA : **PADOAN MATTIA**  
No.: DRIVER :

Parte dell'evento: **X30 JUNIOR - Finale**  
Concerns the part of the event:

DECISIONE / STATEMENT

**5 secondi di penalità nella sessione menzionata sopra**

MOTIVAZIONE / REASON:

Al termine della sessione sopra indicata la carenatura anteriore del kart sopra menzionato era in posizione non corretta.  
Visto il rapporto del Commissario Tecnico Delegato.  
Visti gli Artt. 210.3 III - 215 bis - 216 bis - 227 - 228 -229 del RSN in vigore.  
Visti gli Artt. 4.14, 4.14.1, 4.14.2, 4.14.3, allegato 1, a/b/c/d/e/f/g del RDSTK in vigore.  
Visto l'Artt. 33 W) - Art. 24.3 del RDSSK in vigore  
Per questi motivi, il concorrente è stato ritenuto responsabile della violazione sopra riportata ed i CCSS ritengono appropriata la penalità inflitta secondo i poteri conferiti dall'art. 210.3 III del RSN in vigore.  
Il concorrente avverso la predetta decisione, qualora ne sussistano i presupposti in base a quanto stabilito dal RSN e dal regolamento di giustizia sportiva, potrà ricorrere in appello con le modalità ed entro i termini di cui alla vigente normativa.  
Decisione esposta all'albo di gara alle ore \_\_\_\_\_ del \_\_\_\_\_

**Decisione annunciata**  
**Decision announced**

Data / Date: **29/07/2023**

Ora /Time: **22:50**

Nome / Name

Firma / Signature

Presidente del Collegio / Chairman of the Panel:

**Lara Feletto (ITA)**

Membri del Collegio / Members of the Panel:

**Elena Baliello (ITA)**

**Annalisa Ronchetti (ITA)**

**NOTIFICAZIONE AL CONCORRENTE / NOTIFICATION TO THE RELEVANT ENTRANT**

Io sottoscritto:  
I undersigned: Nome Cognome / personal name

Rappresentante del Concorrente: **TEAM DRIVER RACING KART**  
Representing the Entrant: Nome del Concorrente / Entrant's name

Certifico che sono stato informato del documento No. **105** dai Commissari Sportivi dell'Evento.  
Certify that I have been notified of document No. by the Stewards of the Meeting.

Data / Date:

Ora /Time:

Firma / Signature:



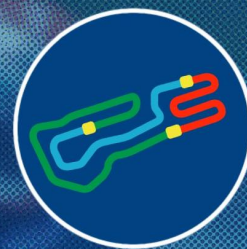

DOCUMENT N° **104**

**DECISIONE DEI COMMISSARI SPORTIVI**  
**STEWARDS' DECISION**

PENALITA INFLITTA AL CONCORRENTE (NOME): **TEAM DRIVER RACING KART**  
PENALTY INFLICTED UPON THE ENTRANT (NAME):

NAZIONALITA / NATIONALITY: **ITA**

No.: **210** PILOTA : **SULYAK LEYLA**  
No.: DRIVER :

Parte dell'evento: **X30 JUNIOR - Finale**  
Concerns the part of the event:

DECISIONE / STATEMENT

**5 secondi di penalità nella sessione menzionata sopra**

MOTIVAZIONE / REASON:

Al termine della sessione sopra indicata la carenatura anteriore del kart sopra menzionato era in posizione non corretta.

Visto il rapporto del Commissario Tecnico Delegato.

Visti gli Artt. 210.3 III - 215 bis - 216 bis - 227 - 228 -229 del RSN in vigore.

Visti gli Artt. 4.14, 4.14.1, 4.14.2, 4.14.3, allegato 1, a/b/c/d/e/f/g del RDSTK in vigore.

Visto l'Artt. 33 W) - Art. 24.3 del RDSSK in vigore

Per questi motivi, il concorrente è stato ritenuto responsabile della violazione sopra riportata ed i CCSS ritengono appropriata la penalità inflitta secondo i poteri conferiti dall'art. 210.3 III del RSN in vigore.

Il concorrente avverso la predetta decisione, qualora ne sussistano i presupposti in base a quanto stabilito dal RSN e dal regolamento di giustizia sportiva, potrà ricorrere in appello con le modalità ed entro i termini di cui alla vigente normativa.

Decisione esposta all'albo di gara alle ore \_\_\_\_\_ del \_\_\_\_\_

**Decisione annunciata**  
**Decision announced**

Data / Date: **29/07/2023**

Ora /Time: **22:49**

Nome / Name

Firma / Signature

Presidente del Collegio / Chairman of the Panel:

**Lara Feletto (ITA)**

Membri del Collegio / Members of the Panel:

**Elena Baliello (ITA)**

**Annalisa Ronchetti (ITA)**

**NOTIFICAZIONE AL CONCORRENTE / NOTIFICATION TO THE RELEVANT ENTRANT**

Io sottoscritto:

I undersigned: Nome Cognome / personal name

Rappresentante del Concorrente: **TEAM DRIVER RACING KART**

Representing the Entrant: Nome del Concorrente / Entrant's name

Certifico che sono stato informato del documento No. **104** dai Commissari Sportivi dell'Evento.  
Certify that I have been notified of document No. by the Stewards of the Meeting.

Data / Date:

Ora /Time:

Firma / Signature:

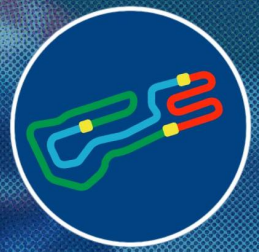

DOCUMENT N° **103**

**DECISIONE DEI COMMISSARI SPORTIVI**  
**STEWARDS' DECISION**

PENALITA INFLITTA AL CONCORRENTE (NOME): **TEAM DRIVER RACING KART**  
PENALTY INFLICTED UPON THE ENTRANT (NAME):

NAZIONALITA / NATIONALITY: **ITA**

No.: **271** | PILOTA : **GENDER TAMAS**  
No.: | DRIVER :

Parte dell'evento: **X30 JUNIOR - Finale**  
Concerns the part of the event:

DECISIONE / STATEMENT

**5 secondi di penalità nella sessione menzionata sopra**

MOTIVAZIONE / REASON:

Al termine della sessione sopra indicata la carenatura anteriore del kart sopra menzionato era in posizione non corretta.  
Visto il rapporto del Commissario Tecnico Delegato.  
Visti gli Artt. 210.3 III - 215 bis - 216 bis - 227 - 228 -229 del RSN in vigore.  
Visti gli Artt. 4.14, 4.14.1, 4.14.2, 4.14.3, allegato 1, a/b/c/d/e/f/g del RDSTK in vigore.  
Visto l'Artt. 33 W) - Art. 24.3 del RDSSK in vigore  
Per questi motivi, il concorrente è stato ritenuto responsabile della violazione sopra riportata ed i CCSS ritengono appropriata la penalità inflitta secondo i poteri conferiti dall'art. 210.3 III del RSN in vigore.  
Il concorrente avverso la predetta decisione, qualora ne sussistano i presupposti in base a quanto stabilito dal RSN e dal regolamento di giustizia sportiva, potrà ricorrere in appello con le modalità ed entro i termini di cui alla vigente normativa.  
Decisione esposta all'albo di gara alle ore \_\_\_\_\_ del \_\_\_\_\_

**Decisione annunciata**  
**Decision announced**

Data / Date: **29/07/2023**

Ora /Time: **22:49**

Nome / Name

Firma / Signature

Presidente del Collegio / Chairman of the Panel:

**Lara Feletto (ITA)**

Membri del Collegio / Members of the Panel:

**Elena Baliello (ITA)**

**Annalisa Ronchetti (ITA)**

**NOTIFICAZIONE AL CONCORRENTE / NOTIFICATION TO THE RELEVANT ENTRANT**

Io sottoscritto:  
I undersigned: Nome Cognome / personal name

Rappresentante del Concorrente: **TEAM DRIVER RACING KART**  
Representing the Entrant: Nome del Concorrente / Entrant's name

Certifico che sono stato informato del documento No. **103** dai Commissari Sportivi dell'Evento.  
Certify that I have been notified of document No. by the Stewards of the Meeting.

Data / Date:

Ora /Time:

Firma / Signature:



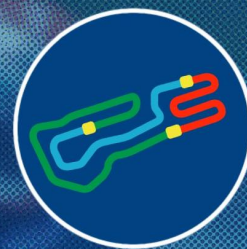

DOCUMENT N° **102**

**DECISIONE DEI COMMISSARI SPORTIVI**  
**STEWARDS' DECISION**

PENALITA INFLITTA AL CONCORRENTE (NOME): **ASD AUTOEUROPEO MOTORSPORT**  
PENALTY INFLICTED UPON THE ENTRANT (NAME):

NAZIONALITA / NATIONALITY: **ITA**

No.: **294** PILOTA : **CURIONE TOMMASO**  
No.: DRIVER :

Parte dell'evento: **X30 JUNIOR - Finale**  
Concerns the part of the event:

DECISIONE / STATEMENT

**5 secondi di penalità nella sessione menzionata sopra**

MOTIVAZIONE / REASON:

Al termine della sessione sopra indicata la carenatura anteriore del kart sopra menzionato era in posizione non corretta.  
Visto il rapporto del Commissario Tecnico Delegato.  
Visti gli Artt. 210.3 III - 215 bis - 216 bis - 227 - 228 -229 del RSN in vigore.  
Visti gli Artt. 4.14, 4.14.1, 4.14.2, 4.14.3, allegato 1, a/b/c/d/e/f/g del RDSTK in vigore.  
Visto l'Artt. 33 W) - Art. 24.3 del RDSSK in vigore  
Per questi motivi, il concorrente è stato ritenuto responsabile della violazione sopra riportata ed i CCSS ritengono appropriata la penalità inflitta secondo i poteri conferiti dall'art. 210.3 III del RSN in vigore.  
Il concorrente avverso la predetta decisione, qualora ne sussistano i presupposti in base a quanto stabilito dal RSN e dal regolamento di giustizia sportiva, potrà ricorrere in appello con le modalità ed entro i termini di cui alla vigente normativa.  
Decisione esposta all'albo di gara alle ore \_\_\_\_\_ del \_\_\_\_\_

**Decisione annunciata**  
**Decision announced**

Data / Date: **29/07/2023**

Ora /Time: **22:48**

Nome / Name

Firma / Signature

Presidente del Collegio / Chairman of the Panel:

**Lara Feletto (ITA)**

Membri del Collegio / Members of the Panel:

**Elena Baliello (ITA)**

**Annalisa Ronchetti (ITA)**

**NOTIFICAZIONE AL CONCORRENTE / NOTIFICATION TO THE RELEVANT ENTRANT**

Io sottoscritto:  
I undersigned: Nome Cognome / personal name

Rappresentante del Concorrente: **ASD AUTOEUROPEO MOTORSPORT**  
Representing the Entrant: Nome del Concorrente / Entrant's name

Certifico che sono stato informato del documento No. **102** dai Commissari Sportivi dell'Evento.  
Certify that I have been notified of document No. by the Stewards of the Meeting.

Data / Date:

Ora /Time:

Firma / Signature:

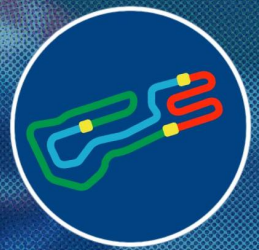

DOCUMENT N° **101**

**DECISIONE DEI COMMISSARI SPORTIVI**  
**STEWARDS' DECISION**

PENALITA INFLITTA AL CONCORRENTE (NOME): **ASD AUTOEUROPEO MOTORSPORT**  
PENALTY INFLICTED UPON THE ENTRANT (NAME):

NAZIONALITA / NATIONALITY: **ITA**

No.: **297** PILOTA: **LARSEN ALBA SOPHIA HURUP**  
No.: DRIVER:

Parte dell'evento: **X30 JUNIOR - Finale**  
Concerns the part of the event:

DECISIONE / STATEMENT

**5 secondi di penalità nella sessione menzionata sopra**

MOTIVAZIONE / REASON:

Al termine della sessione sopra indicata la carenatura anteriore del kart sopra menzionato era in posizione non corretta.  
Visto il rapporto del Commissario Tecnico Delegato.  
Visti gli Artt. 210.3 III - 215 bis - 216 bis - 227 - 228 -229 del RSN in vigore.  
Visti gli Artt. 4.14, 4.14.1, 4.14.2, 4.14.3, allegato 1, a/b/c/d/e/f/g del RDSTK in vigore.  
Visto l'Artt. 33 W) - Art. 24.3 del RDSSK in vigore  
Per questi motivi, il concorrente è stato ritenuto responsabile della violazione sopra riportata ed i CCSS ritengono appropriata la penalità inflitta secondo i poteri conferiti dall'art. 210.3 III del RSN in vigore.  
Il concorrente avverso la predetta decisione, qualora ne sussistano i presupposti in base a quanto stabilito dal RSN e dal regolamento di giustizia sportiva, potrà ricorrere in appello con le modalità ed entro i termini di cui alla vigente normativa.  
Decisione esposta all'albo di gara alle ore \_\_\_\_\_ del \_\_\_\_\_

**Decisione annunciata**  
**Decision announced**

Data / Date: **29/07/2023**

Ora /Time: **22:48**

Nome / Name

Firma / Signature

Presidente del Collegio / Chairman of the Panel:

**Lara Feletto (ITA)**

Membri del Collegio / Members of the Panel:

**Elena Baliello (ITA)**

**Annalisa Ronchetti (ITA)**

**NOTIFICAZIONE AL CONCORRENTE / NOTIFICATION TO THE RELEVANT ENTRANT**

Io sottoscritto:  
I undersigned: Nome Cognome / personal name

Rappresentante del Concorrente: **ASD AUTOEUROPEO MOTORSPORT**  
Representing the Entrant: Nome del Concorrente / Entrant's name

Certifico che sono stato informato del documento No. **101** dai Commissari Sportivi dell'Evento.  
Certify that I have been notified of document No. by the Stewards of the Meeting.

Data / Date:

Ora /Time:

Firma / Signature:



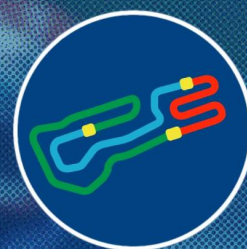

**X30 JUNIOR**

**Finale**  
**Lap Chart**

For information purposes. No official / regulatory value

	1	2	3	4	5	6	7	8	9	10	11	12	13	14	15	16	17	18	19	20	21	22	23	24	25	26	27	28	29	30	31	32	33	34	35	36
<b>Grid</b>	215	208	218	220	206	279	285	203	219	261	242	273	202	248	297	239	271	210	265	221	286	200	300	294	293	298	295	287	245	223	291	288	214	204	299	296
<b>Start</b>	215	218	206	285	208	220	219	279	242	203	202	261	273	297	248	239	210	271	265	221	286	300	293	295	245	200	294	298	287	291	223	214	288	204	296	299
<b>Lap 1 Interval</b>	218	206	219	215	208	220	279	203	242	202	297	273	248	265	286	210	294	271	245	300	295	291	293	200	287	221	239	298	204	223	296	299	214	285	288	
<b>Lap 2</b>	218	206	215	219	208	279	203	220	242	202	273	297	248	286	265	210	271	294	245	300	295	291	293	287	200	221	239	204	298	296	223	299	285	214	288	
<b>Lap 3</b>	206	218	215	219	208	279	203	220	242	273	202	286	297	248	265	294	271	245	295	291	300	293	210	239	221	287	204	200	296	298	223	285	299	214	288	
<b>Lap 4</b>	206	218	215	208	219	279	220	203	242	202	286	273	297	248	265	294	271	245	295	300	291	293	210	221	239	287	200	204	296	285	299	223	298	214	288	
<b>Lap 5</b>	206	215	208	218	219	279	220	203	286	242	202	297	273	294	265	271	248	295	245	300	291	293	210	221	239	200	287	204	296	299	285	223	298	214	288	
<b>Lap 6</b>	206	215	208	219	218	279	220	203	286	202	242	297	273	294	271	265	248	295	245	300	293	291	210	221	239	200	287	204	296	299	285	223	298	214	288	
<b>Lap 7</b>	206	215	208	218	219	279	220	203	286	202	242	297	294	271	265	273	248	295	245	300	293	291	210	221	239	200	287	204	296	299	285	223	298	214	288	
<b>Lap 8</b>	215	208	206	218	219	279	220	203	286	202	242	294	297	271	265	295	248	273	245	300	293	210	221	239	200	287	204	285	296	299	223	298	214	288		
<b>Lap 9</b>	208	206	218	215	219	279	220	286	203	202	242	294	297	271	265	248	295	245	273	300	293	210	221	200	239	287	204	285	296	299	223	214	298	288		
<b>Lap 10</b>	208	206	218	215	219	279	286	220	203	202	294	271	242	297	265	248	295	245	273	300	293	210	221	200	291	239	287	285	204	296	299	223	214	298	288	
<b>Lap 11</b>	208	206	215	218	279	220	219	286	203	202	271	294	297	265	242	295	248	273	245	300	293	210	221	200	287	239	291	285	296	204	299	214	223	298	288	
<b>Lap 12</b>	208	206	215	218	279	219	286	220	203	202	271	294	297	265	295	242	273	248	245	300	293	210	221	200	287	239	291	285	296	204	299	214	223	298	288	
<b>Lap 13</b>	208	206	215	218	279	219	286	220	203	202	271	294	297	265	295	242	273	248	300	245	293	210	221	200	287	239	285	291	296	299	204	223	214	298	288	
<b>Lap 14</b>	208	206	215	218	279	286	219	220	203	202	271	294	297	265	295	273	242	248	300	245	293	221	200	210	287	239	285	291	296	299	204	223	298	214	288	
<b>Lap 15</b>	206	215	208	218	279	286	219	220	203	271	202	295	297	265	273	294	242	248	300	293	245	221	200	210	287	285	239	291	296	299	223	204	214	288	298	
<b>Lap 16</b>	206	215	218	208	279	286	219	220	203	271	202	295	265	297	294	273	242	248	300	245	293	200	221	210	287	285	239	291	296	299	223	204	214	298	288	
<b>Lap 17</b>	206	218	279	208	215	286	219	220	203	271	202	295	265	297	294	273	242	248	245	300	293	200	221	210	287	285	239	296	299	291	223	204	214	298	288	
<b>Lap 18</b>	206	218	279	286	215	219	203	208	220	271	202	295	265	297	294	248	273	242	245	300	200	221	210	293	287	285	239	299	223	204	214	298	296	291		

Direttore di Gara



IAME SERIES ITALY RND7 - LONATO (BS) (Italy) 28-29/07/2023



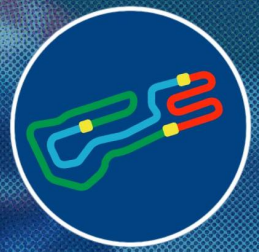

# X30 JUNIOR

## Finale Analysis

For information purposes. No official / regulatory value

Laps	Sector 1	Sector 2	Sector 3	Lap Time	Spd	Laps	Sector 1	Sector 2	Sector 3	Lap Time	Spd	Laps	Sector 1	Sector 2	Sector 3	Lap Time	Spd
<b>No.200 D'ERME MATTIA</b>						9	<b>20.330</b>	15.943	15.665	51.938	87	<b>No.208 PANCOTTI FILIPPO</b>					
1	<b>24.146</b>	<b>18.125</b>	<b>16.735</b>	<b>59.006</b>	86	10	20.361	15.966	<b>15.386</b>	51.713	<b>87</b>	1	<b>22.579</b>	<b>17.026</b>	<b>16.396</b>	<b>56.001</b>	86
2	<b>21.979</b>	<b>16.663</b>	<b>15.948</b>	<b>54.590</b>	88	11	20.480	16.029	15.405	51.914	88	2	<b>21.198</b>	<b>16.407</b>	<b>15.604</b>	<b>53.209</b>	88
3	<b>20.746</b>	16.852	17.116	54.714	84	12	20.576	15.917	15.452	51.945	88	3	<b>20.563</b>	<b>16.145</b>	<b>15.440</b>	<b>52.148</b>	<b>89</b>
4	21.305	16.982	<b>15.733</b>	<b>54.020</b>	88	13	20.390	15.911	<b>15.343</b>	<b>51.644</b>	88	4	<b>20.410</b>	<b>16.135</b>	<b>15.332</b>	<b>51.877</b>	89
5	<b>20.587</b>	<b>16.225</b>	<b>15.590</b>	<b>52.402</b>	<b>89</b>	14	20.350	15.905	<b>15.295</b>	<b>51.550</b>	88	5	<b>20.347</b>	<b>16.123</b>	15.633	52.103	87
6	<b>20.510</b>	<b>16.075</b>	<b>15.490</b>	<b>52.075</b>	88	15	<b>20.270</b>	<b>15.877</b>	<b>15.248</b>	<b>51.395</b>	88	6	20.399	<b>15.918</b>	<b>15.300</b>	<b>51.617</b>	88
7	<b>20.441</b>	<b>16.053</b>	<b>15.432</b>	<b>51.926</b>	88	16	20.391	15.899	15.296	51.586	88	7	20.363	<b>15.824</b>	<b>15.246</b>	<b>51.433</b>	89
8	<b>20.248</b>	<b>15.983</b>	15.451	<b>51.682</b>	88	17	20.374	15.913	15.349	51.636	88	8	20.542	15.830	15.782	52.154	86
9	<b>20.215</b>	16.135	15.583	51.933	88	18	20.761	16.255	15.607	52.623	85	9	<b>20.331</b>	15.965	15.310	51.606	87
10	20.388	16.438	15.507	52.333	86	<b>No.204 LUCI GIULIO</b>						10	20.344	15.897	15.266	51.507	87
11	20.280	<b>15.908</b>	<b>15.369</b>	<b>51.557</b>	88	1	<b>23.780</b>	<b>17.985</b>	<b>17.155</b>	<b>58.920</b>	87	11	<b>20.299</b>	15.839	15.272	<b>51.410</b>	88
12	<b>20.203</b>	<b>15.907</b>	15.710	51.820	80	2	<b>21.253</b>	<b>17.337</b>	<b>15.932</b>	<b>54.522</b>	87	12	20.313	15.829	15.299	51.441	87
13	20.553	15.969	<b>15.358</b>	51.880	88	3	<b>20.793</b>	<b>16.420</b>	16.467	<b>53.680</b>	84	13	<b>20.245</b>	<b>15.802</b>	15.300	<b>51.347</b>	88
14	<b>20.203</b>	16.063	15.487	51.753	87	4	21.133	17.413	<b>15.868</b>	54.414	87	14	20.274	15.861	<b>15.226</b>	51.361	87
15	20.286	15.916	15.498	51.700	87	5	21.289	<b>16.299</b>	<b>15.641</b>	<b>53.229</b>	87	15	21.091	16.001	15.582	52.674	88
16	20.312	15.973	15.402	51.687	86	6	<b>20.698</b>	<b>16.204</b>	<b>15.574</b>	<b>52.476</b>	88	16	20.254	15.884	15.927	52.065	88
17	20.343	15.909	15.376	51.628	88	7	<b>20.575</b>	<b>16.041</b>	<b>15.564</b>	<b>52.180</b>	87	17	20.487	16.861	16.092	53.440	87
18	20.262	16.531	16.221	53.014	86	8	20.674	16.099	<b>15.470</b>	52.243	87	18	21.370	16.275	15.914	53.559	88
<b>No.202 FULGORI ALBERTO JUNIOR</b>						9	<b>20.568</b>	16.085	<b>15.423</b>	<b>52.076</b>	87	<b>No.210 SULYAK LEYLA</b>					
1	<b>23.452</b>	<b>17.276</b>	<b>16.398</b>	<b>57.126</b>	87	10	20.805	16.082	15.739	52.626	88	1	<b>24.182</b>	<b>17.410</b>	<b>16.791</b>	<b>58.383</b>	87
2	<b>21.175</b>	<b>16.552</b>	<b>15.874</b>	<b>53.601</b>	86	11	21.486	16.146	15.521	53.153	87	2	<b>20.889</b>	<b>16.429</b>	<b>16.018</b>	<b>53.336</b>	<b>89</b>
3	<b>20.723</b>	<b>16.198</b>	16.301	<b>53.222</b>	87	12	20.592	16.164	<b>15.396</b>	52.152	87	3	21.923	18.707	16.299	56.929	88
4	<b>20.695</b>	16.359	<b>15.633</b>	<b>52.687</b>	<b>87</b>	13	<b>20.541</b>	16.253	15.979	52.773	<b>89</b>	4	20.902	<b>16.356</b>	<b>15.730</b>	<b>52.988</b>	88
5	20.775	<b>16.165</b>	16.006	52.946	87	14	<b>20.482</b>	16.311	15.731	52.524	88	5	<b>20.738</b>	<b>16.296</b>	<b>15.659</b>	<b>52.693</b>	88
6	<b>20.551</b>	<b>16.098</b>	<b>15.613</b>	<b>52.262</b>	86	15	<b>20.400</b>	<b>15.990</b>	15.815	52.205	87	6	<b>20.447</b>	<b>16.100</b>	<b>15.508</b>	<b>52.055</b>	89
7	20.581	<b>16.010</b>	<b>15.486</b>	<b>52.077</b>	86	16	20.550	16.065	15.419	<b>52.034</b>	87	7	<b>20.435</b>	16.141	15.533	52.109	88
8	20.559	<b>15.958</b>	15.510	<b>52.027</b>	86	17	20.468	16.129	15.524	52.121	86	8	<b>20.320</b>	16.139	15.523	<b>51.982</b>	88
9	<b>20.512</b>	<b>15.937</b>	<b>15.456</b>	<b>51.905</b>	87	18	20.592	16.163	15.785	52.540	85	9	20.362	16.139	15.528	52.029	87
10	20.528	15.957	<b>15.415</b>	<b>51.900</b>	86	<b>No.206 KUZHNINI TIZIANO</b>						10	20.344	16.137	<b>15.484</b>	<b>51.965</b>	88
11	<b>20.428</b>	<b>15.908</b>	<b>15.395</b>	<b>51.731</b>	87	1	<b>21.783</b>	<b>17.265</b>	<b>15.827</b>	<b>54.875</b>	87	11	20.425	16.134	<b>15.481</b>	52.040	88
12	<b>20.398</b>	15.936	15.458	51.792	87	2	<b>20.847</b>	<b>16.175</b>	<b>15.591</b>	<b>52.613</b>	88	12	20.403	16.113	15.487	52.003	87
13	20.438	<b>15.884</b>	<b>15.314</b>	<b>51.636</b>	87	3	<b>20.831</b>	16.367	<b>15.536</b>	52.734	87	13	20.385	16.120	<b>15.436</b>	<b>51.941</b>	88
14	20.721	16.497	15.568	52.786	87	4	<b>20.618</b>	<b>16.161</b>	<b>15.457</b>	<b>52.236</b>	87	14	20.544	16.242	15.846	52.632	88
15	20.993	16.040	15.484	52.517	87	5	<b>20.580</b>	<b>16.100</b>	<b>15.383</b>	<b>52.063</b>	87	15	20.343	<b>16.021</b>	<b>15.424</b>	<b>51.788</b>	89
16	20.475	15.920	15.394	51.789	88	6	<b>20.488</b>	<b>16.000</b>	<b>15.347</b>	<b>51.835</b>	87	16	20.336	<b>16.021</b>	15.472	51.829	90
17	20.411	15.918	15.409	51.738	88	7	<b>20.437</b>	16.062	<b>15.291</b>	<b>51.790</b>	87	17	<b>20.301</b>	16.111	15.463	51.875	89
18	<b>20.372</b>	15.948	15.432	51.752	88	8	21.147	16.061	15.395	52.603	86	18	20.332	16.260	16.137	52.729	86
<b>No.203 COCOZZA ALESSANDRO</b>						9	<b>20.414</b>	16.036	<b>15.241</b>	<b>51.691</b>	88	<b>No.214 CARLESSO CHRISTIAN</b>					
1	<b>23.400</b>	<b>17.045</b>	<b>16.054</b>	<b>56.499</b>	86	10	<b>20.268</b>	<b>15.941</b>	15.350	<b>51.559</b>	89	1	<b>24.555</b>	<b>18.174</b>	<b>16.850</b>	<b>59.579</b>	88
2	<b>21.009</b>	<b>16.675</b>	<b>15.759</b>	<b>53.443</b>	86	11	<b>20.213</b>	<b>15.874</b>	15.317	<b>51.404</b>	89	2	<b>21.494</b>	<b>17.586</b>	<b>16.157</b>	<b>55.237</b>	89
3	<b>20.679</b>	<b>16.110</b>	<b>15.681</b>	<b>52.470</b>	87	12	20.244	<b>15.863</b>	15.302	51.409	89	3	<b>20.934</b>	<b>16.750</b>	<b>15.997</b>	<b>53.681</b>	88
4	<b>20.632</b>	16.156	15.848	52.636	<b>87</b>	13	<b>20.190</b>	<b>15.826</b>	15.301	<b>51.317</b>	<b>90</b>	4	21.146	17.167	16.436	54.749	85
5	20.665	<b>16.058</b>	<b>15.489</b>	<b>52.212</b>	87	14	20.235	15.906	<b>15.211</b>	51.352	89	5	<b>20.852</b>	<b>16.297</b>	16.143	<b>53.292</b>	86
6	<b>20.498</b>	<b>15.994</b>	<b>15.465</b>	<b>51.957</b>	87	15	20.779	15.975	<b>15.201</b>	51.955	87	6	<b>20.749</b>	16.484	<b>15.660</b>	<b>52.893</b>	88
7	<b>20.382</b>	<b>15.963</b>	<b>15.396</b>	<b>51.741</b>	87	16	20.378	16.004	15.710	52.092	86	7	<b>20.645</b>	<b>16.164</b>	<b>15.599</b>	<b>52.408</b>	88
8	<b>20.372</b>	<b>15.886</b>	15.441	<b>51.699</b>	<b>87</b>	17	20.853	16.467	15.247	52.567	87						



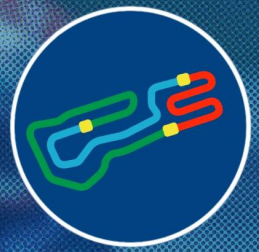

# X30 JUNIOR

## Finale Analysis

For information purposes. No official / regulatory value

Laps	Sector 1	Sector 2	Sector 3	Lap Time	Spd
8	20.537	16.124	15.473	52.134	88
9	20.425	16.097	15.762	52.284	88
10	20.477	16.076	15.478	52.031	89
11	20.451	16.138	15.628	52.217	88
12	20.358	16.265	15.471	52.094	89
13	20.296	16.609	15.541	52.446	89
14	20.782	16.139	15.622	52.543	89
15	20.524	16.196	15.564	52.284	88
16	20.370	16.015	15.403	51.788	89
17	20.540	16.166	15.524	52.230	88
18	20.484	16.167	15.805	52.456	88

No.215 CASTELLOZZI ROBERTO					
Laps	Sector 1	Sector 2	Sector 3	Lap Time	Spd
1	21.978	17.602	16.284	55.864	89
2	20.849	16.440	15.701	52.990	88
3	20.563	16.228	15.589	52.380	88
4	20.464	16.120	15.479	52.063	88
5	20.338	16.072	15.443	51.853	88
6	20.283	16.032	15.434	51.749	88
7	20.316	15.908	15.346	51.570	88
8	20.427	15.935	15.904	52.266	85
9	20.490	16.410	15.974	52.874	89
10	20.568	15.881	15.329	51.778	87
11	20.161	15.788	15.225	51.174	87
12	20.222	15.789	15.265	51.276	88
13	20.114	15.770	15.243	51.127	88
14	20.080	15.705	15.172	50.957	89
15	20.699	16.090	15.294	52.083	87
16	20.190	15.887	15.682	51.759	88
17	20.700	17.149	16.055	53.904	88
18	21.021	15.979	15.592	52.592	88

No.218 FERRARI RICCARDO					
Laps	Sector 1	Sector 2	Sector 3	Lap Time	Spd
1	21.701	16.612	15.895	54.208	85
2	20.988	16.428	15.823	53.239	86
3	20.770	16.814	15.712	53.296	87
4	20.539	16.131	15.561	52.231	87
5	20.659	16.101	16.084	52.844	86
6	20.746	16.048	15.435	52.229	88
7	20.174	15.926	15.405	51.505	88
8	20.294	15.817	15.402	51.513	87
9	20.266	16.298	15.616	52.180	87
10	20.416	15.796	15.402	51.614	87
11	20.361	15.846	15.500	51.707	85
12	20.291	15.813	15.366	51.470	87
13	20.137	15.809	15.321	51.267	87
14	20.298	15.710	15.296	51.304	87
15	20.342	15.855	15.435	51.632	88
16	20.237	15.895	15.612	51.744	86

Laps	Sector 1	Sector 2	Sector 3	Lap Time	Spd
17	20.559	16.660	15.852	53.071	85
18	20.759	16.130	15.583	52.472	84

No.219 BUCKLEY JACK					
Laps	Sector 1	Sector 2	Sector 3	Lap Time	Spd
1	22.152	16.998	16.197	55.347	86
2	20.798	16.404	15.942	53.144	88
3	20.637	16.236	15.665	52.538	88
4	20.426	16.074	15.784	52.284	88
5	20.373	16.013	15.872	52.258	87
6	20.460	16.022	15.439	51.921	88
7	20.459	16.050	15.412	51.921	88
8	20.166	15.964	15.365	51.495	88
9	20.279	16.246	15.886	52.411	86
10	20.280	15.882	15.571	51.733	87
11	20.459	16.303	16.149	52.911	84
12	20.297	15.869	15.386	51.552	87
13	20.240	15.946	15.360	51.546	87
14	20.255	15.925	15.456	51.636	86
15	20.474	15.922	15.324	51.720	87
16	20.187	15.880	15.374	51.441	88
17	20.293	15.940	15.389	51.622	89
18	21.029	16.163	15.494	52.686	87

No.220 BUCKLEY TADGH					
Laps	Sector 1	Sector 2	Sector 3	Lap Time	Spd
1	22.787	16.876	16.348	56.011	85
2	21.308	17.179	16.032	54.519	87
3	20.699	16.141	15.662	52.502	88
4	20.502	16.035	15.534	52.071	87
5	20.482	16.017	15.516	52.015	87
6	20.472	15.976	15.459	51.907	88
7	20.377	15.930	15.419	51.726	88
8	20.341	15.952	15.370	51.663	88
9	20.316	15.886	15.353	51.555	88
10	20.330	15.850	15.511	51.691	90
11	20.252	16.259	15.724	52.235	87
12	20.503	16.050	15.606	52.159	88
13	20.341	15.878	15.305	51.524	88
14	20.270	15.896	15.365	51.531	88
15	20.384	15.875	15.313	51.572	89
16	20.298	15.827	15.362	51.487	88
17	20.291	15.928	15.436	51.655	89
18	20.921	16.360	15.814	53.095	89

No.221 ESPOSITO LUCA					
Laps	Sector 1	Sector 2	Sector 3	Lap Time	Spd
1	23.771	17.058	19.472	1:00.301	86
2	21.840	16.750	16.013	54.603	88
3	20.618	16.797	16.582	53.997	86
4	21.052	16.516	15.814	53.382	88
5	20.587	16.204	15.574	52.365	87
6	20.390	16.017	15.562	51.969	87

Laps	Sector 1	Sector 2	Sector 3	Lap Time	Spd
7	20.396	16.039	15.580	52.015	87
8	20.328	16.241	15.549	52.118	88
9	20.466	16.216	15.500	52.182	89
10	20.496	16.022	15.484	52.002	87
11	20.383	16.040	15.473	51.896	88
12	20.295	15.972	15.536	51.803	87
13	20.319	16.024	15.446	51.789	88
14	20.259	16.002	15.504	51.765	86
15	20.405	15.975	15.452	51.832	87
16	20.450	16.059	15.752	52.261	88
17	20.307	16.030	15.437	51.774	87
18	20.311	16.405	16.272	52.988	85

No.223 CARNOVALI THOMAS					
Laps	Sector 1	Sector 2	Sector 3	Lap Time	Spd
1	24.178	17.904	17.424	59.506	87
2	21.755	17.100	16.188	55.043	87
3	20.854	16.583	16.080	53.517	88
4	22.144	17.120	15.856	55.120	86
5	20.803	16.368	16.077	53.248	87
6	20.762	16.219	15.866	52.847	86
7	20.656	16.248	15.524	52.428	88
8	20.336	16.115	15.708	52.159	86
9	20.420	16.076	15.463	51.959	89
10	20.445	16.086	15.471	52.002	89
11	20.805	16.285	15.906	52.996	89
12	20.473	16.248	15.470	52.191	89
13	20.271	16.280	15.461	52.012	90
14	20.558	16.290	15.680	52.528	88
15	20.487	15.996	15.573	52.056	86
16	20.364	15.925	15.346	51.635	89
17	20.259	16.085	15.681	52.025	88
18	20.601	16.364	15.864	52.829	86

No.239 CEBI AYSE					
Laps	Sector 1	Sector 2	Sector 3	Lap Time	Spd
1	23.786	17.258	19.841	1:00.885	86
2	21.597	16.984	16.088	54.669	85
3	20.778	16.515	16.252	53.545	85
4	21.289	16.848	15.874	54.011	87
5	20.703	16.201	15.616	52.520	88
6	20.484	16.071	15.532	52.087	88
7	20.396	16.048	15.447	51.891	88
8	20.292	16.028	15.462	51.782	89
9	20.322	16.233	15.882	52.437	89
10	20.330	16.490	15.573	52.393	88
11	20.428	16.076	16.563	53.067	86
12	20.607	16.024	15.494	52.125	88
13	20.380	15.943	15.509	51.832	88
14	20.326	15.894	15.394	51.614	88
15	20.362	15.907	15.605	51.874	89

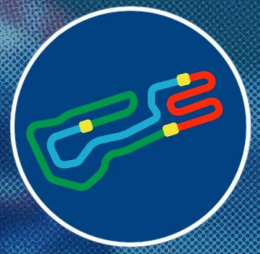

# X30 JUNIOR

## Finale Analysis

For information purposes. No official / regulatory value

Laps	Sector 1	Sector 2	Sector 3	Lap Time	Spd	Laps	Sector 1	Sector 2	Sector 3	Lap Time	Spd	Laps	Sector 1	Sector 2	Sector 3	Lap Time	Spd
<b>No.242 PROENCA ANGELINA</b>																	
16	20.270	15.945	15.493	51.708	88	6	20.427	16.150	15.636	52.213	87	15	20.543	16.014	15.429	51.986	87
17	20.457	15.948	15.665	52.070	89	7	20.408	16.049	15.722	52.179	84	16	20.375	15.961	15.407	51.743	87
18	20.600	16.135	15.794	52.529	88	8	20.829	16.092	15.654	52.575	86	17	20.243	15.975	15.400	51.618	87
1	23.212	17.419	16.283	56.914	86	9	20.394	15.905	15.528	51.827	86	18	20.262	15.954	15.448	51.664	87
2	21.048	16.542	16.032	53.622	87	10	20.326	16.055	15.513	51.894	87	<b>No.273 FISHER TY</b>					
3	20.751	16.340	16.088	53.179	88	11	20.646	16.053	15.486	52.185	88	1	23.507	17.313	16.480	57.300	88
4	20.816	16.310	15.729	52.855	87	12	20.385	16.032	15.984	52.401	86	2	21.173	16.564	15.741	53.478	88
5	20.609	16.193	16.048	52.850	87	13	20.445	15.909	15.486	51.840	87	3	20.722	16.282	15.811	52.815	88
6	20.644	16.076	15.933	52.653	87	14	20.283	15.981	15.443	51.707	88	4	20.858	16.630	15.729	53.217	89
7	20.648	16.057	15.531	52.236	87	15	20.387	16.117	15.583	52.087	86	5	20.541	16.255	16.102	52.898	88
8	20.377	16.120	15.507	52.004	87	16	20.811	16.168	15.494	52.473	87	6	20.525	16.216	15.639	52.380	88
9	20.503	15.981	15.376	51.860	87	17	20.501	16.643	15.500	52.644	86	7	20.772	16.415	16.247	53.434	84
10	20.421	16.055	16.248	52.724	77	18	20.639	16.460	15.866	52.965	86	8	20.512	16.180	16.093	52.785	88
11	21.278	16.143	15.491	52.912	87	<b>No.265 KARAGIANNIS NIKOLAOS</b>						9	20.399	16.039	15.802	52.240	88
12	20.612	16.138	15.489	52.239	87	1	23.949	17.203	16.500	57.652	86	10	20.440	16.184	15.378	52.002	88
13	20.331	15.988	15.347	51.666	87	2	20.958	16.516	16.300	53.774	88	11	20.343	16.049	15.426	51.818	88
14	20.509	16.048	15.738	52.295	87	3	21.114	16.379	15.810	53.303	88	12	20.289	15.983	15.561	51.833	88
15	20.491	16.064	15.590	52.145	85	4	20.464	16.222	16.115	52.801	84	13	20.245	15.932	15.345	51.522	89
16	20.786	16.118	15.518	52.422	88	5	20.622	16.202	16.000	52.824	87	14	20.407	16.053	15.442	51.902	86
17	20.719	16.235	15.546	52.500	87	6	20.385	16.128	15.791	52.304	88	15	20.491	15.963	15.656	52.110	86
18	20.721	16.582	16.465	53.768	86	7	20.248	16.120	15.642	52.010	87	16	20.805	16.157	15.425	52.387	89
<b>No.245 MALO JUVERA MATEO</b>						8	20.228	15.925	15.787	51.940	87	17	20.767	16.206	15.561	52.534	88
1	23.600	17.442	16.857	57.899	88	9	20.371	16.025	15.406	51.802	89	18	20.850	16.730	16.153	53.733	87
2	21.009	16.544	15.935	53.488	88	10	20.251	16.077	15.640	51.968	89	<b>No.279 AZIZA KAIS</b>					
3	21.153	16.552	15.830	53.535	88	11	20.871	15.950	15.445	52.266	88	1	23.164	16.802	16.243	56.209	87
4	20.865	16.457	15.620	52.942	88	12	20.253	15.925	15.390	51.568	89	2	21.014	16.395	15.840	53.249	88
5	20.739	16.254	15.887	52.880	88	13	20.167	15.864	15.449	51.480	89	3	20.528	16.154	15.637	52.319	87
6	20.588	16.149	15.580	52.317	88	14	20.222	16.233	15.654	52.109	88	4	20.491	16.064	15.465	52.020	88
7	20.444	16.095	15.435	51.974	89	15	20.801	16.374	16.119	53.294	85	5	20.421	16.036	15.539	51.996	88
8	20.448	16.087	15.632	52.167	89	16	20.373	16.143	15.525	52.041	87	6	20.468	16.174	15.535	52.177	87
9	20.331	15.980	15.509	51.820	87	17	20.213	15.936	15.465	51.614	88	7	20.258	15.941	15.464	51.663	88
10	20.395	16.066	15.480	51.941	89	18	20.210	15.910	15.682	51.802	86	8	20.275	15.859	15.353	51.487	88
11	20.595	16.142	15.567	52.304	89	<b>No.271 GENDER TAMAS</b>						9	20.306	16.123	15.878	52.307	88
12	20.405	15.978	15.479	51.862	87	1	24.414	17.398	16.940	58.752	87	10	20.405	15.993	15.374	51.772	88
13	20.808	16.197	15.521	52.526	88	2	20.791	16.275	16.109	53.175	88	11	20.266	15.820	15.277	51.363	88
14	20.339	15.988	15.400	51.727	88	3	20.815	16.460	16.155	53.430	86	12	20.257	15.869	15.315	51.441	88
15	20.336	15.999	15.624	51.959	87	4	20.863	16.220	15.755	52.838	87	13	20.214	15.861	15.309	51.384	88
16	20.666	16.116	15.547	52.329	88	5	20.621	16.197	15.663	52.481	88	14	20.195	15.819	15.323	51.337	88
17	20.384	16.486	15.519	52.389	88	6	20.350	16.109	15.519	51.978	87	15	20.231	15.853	15.387	51.471	88
18	20.417	16.602	16.221	53.240	87	7	20.193	16.196	15.563	51.952	87	16	20.166	15.825	15.643	51.634	89
<b>No.248 MELIS MATTEO</b>						8	20.179	15.953	15.671	51.803	89	17	20.562	16.557	15.856	52.975	87
1	23.716	17.169	16.578	57.463	86	9	20.302	16.095	15.512	51.909	89	18	20.771	16.091	15.573	52.435	86
2	21.213	16.572	16.134	53.919	87	10	20.397	16.034	15.558	51.989	86	<b>No.285 PAN THOMAS</b>					
3	21.173	16.316	15.835	53.324	86	11	20.263	15.849	15.415	51.527	87	1	28.806	17.272	16.681	1:02.759	87
4	20.722	16.249	16.149	53.120	85	12	20.212	15.874	15.307	51.393	88	2	21.338	17.159	16.190	54.687	89
5	21.096	16.174	15.984	53.254	87	13	20.162	15.972	15.306	51.440	88	3	21.051	16.542	15.779	53.372	89
						14	20.444	16.562	15.698	52.704	89	4	21.644	16.627	16.023	54.294	89



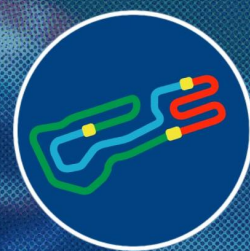

# X30 JUNIOR

## Finale Analysis

For information purposes. No official / regulatory value

Laps	Sector 1	Sector 2	Sector 3	Lap Time	Spd	Laps	Sector 1	Sector 2	Sector 3	Lap Time	Spd	Laps	Sector 1	Sector 2	Sector 3	Lap Time	Spd
5	20.944	16.568	16.147	53.659	86	14	20.430	15.890	15.491	51.811	87	5	20.656	16.246	15.929	52.831	87
6	21.182	16.207	15.680	53.069	86	15	20.307	15.894	15.409	51.610	87	6	20.598	16.222	15.519	52.339	86
7	20.583	15.932	15.374	51.889	90	16	20.319	15.924	15.511	51.754	88	7	20.450	16.063	15.496	52.009	87
8	20.534	15.914	15.370	51.818	87	17	20.553	16.068	15.426	52.047	87	8	20.504	15.978	15.435	51.917	87
9	20.303	15.875	15.364	51.542	89	18	20.683	16.232	15.704	52.619	87	9	20.398	15.967	15.464	51.829	87
10	20.751	16.042	15.338	52.131	88	<b>No.288 SUN YIBEI</b>						10	20.375	15.894	15.315	51.584	88
11	20.326	15.846	15.377	51.549	88	1	24.755	18.086	17.111	59.952	88	11	20.398	16.012	15.366	51.776	89
12	20.309	16.611	15.343	52.263	89	2	21.564	17.310	16.158	55.032	87	12	20.392	16.026	15.381	51.799	89
13	20.347	16.110	15.400	51.857	88	3	20.926	16.807	15.940	53.673	89	13	20.572	16.247	15.492	52.311	89
14	20.199	15.804	15.182	51.185	89	4	21.152	17.426	16.049	54.627	86	14	20.483	15.944	15.312	51.739	89
15	20.161	15.781	15.172	51.114	89	5	20.956	16.467	15.742	53.165	89	15	20.400	15.998	15.369	51.767	86
16	20.325	15.911	15.370	51.606	87	6	20.819	16.549	15.789	53.157	88	16	20.484	16.187	15.811	52.482	87
17	20.991	15.932	15.287	52.210	89	7	20.624	16.223	15.662	52.509	87	17	20.487	16.519	15.666	52.672	89
18	20.721	16.175	15.679	52.575	88	8	20.414	16.112	15.538	52.064	89	18	20.410	16.836	16.550	53.796	87
<b>No.286 ROUSSEAU GIANMATTEO</b>						9	20.413	16.102	15.980	52.495	85	<b>No.294 CURIONE TOMMASO</b>					
1	23.950	17.419	16.568	57.937	87	10	20.657	16.151	15.477	52.285	89	1	23.198	17.512	16.614	57.324	87
2	20.834	16.361	15.857	53.052	88	11	20.507	16.173	15.547	52.227	89	2	21.067	16.511	15.996	53.574	86
3	20.799	16.107	15.490	52.396	89	12	20.523	16.168	15.566	52.257	87	3	20.905	16.333	15.902	53.140	85
4	20.668	16.577	15.483	52.728	89	13	20.387	16.097	15.446	51.930	89	4	20.793	16.167	15.598	52.558	87
5	20.443	16.095	15.463	52.001	88	14	20.411	16.219	15.572	52.202	89	5	20.641	16.164	15.574	52.379	87
6	20.353	15.937	15.309	51.599	88	15	20.717	16.075	15.590	52.382	89	6	20.470	16.089	15.453	52.012	87
7	20.290	15.891	15.289	51.470	88	16	20.701	16.229	15.593	52.523	88	7	20.448	16.085	15.510	52.043	87
8	20.242	15.786	15.193	51.221	89	17	20.371	16.122	15.567	52.060	88	8	20.318	16.005	15.537	51.860	87
9	20.089	15.867	15.198	51.154	88	<b>No.291 CORTES ROBLES NICOLAS</b>						9	20.362	16.023	15.502	51.887	88
10	20.100	15.811	15.156	51.067	89	1	23.304	17.724	17.040	58.068	87	10	20.395	15.973	15.454	51.822	85
11	20.106	16.308	16.139	52.553	86	2	21.123	16.635	15.976	53.734	87	11	20.392	16.027	15.639	52.058	89
12	20.457	16.032	15.219	51.708	88	3	20.781	16.739	15.938	53.458	87	12	20.352	16.116	15.356	51.824	89
13	20.176	15.929	15.333	51.438	89	4	20.764	16.416	16.064	53.244	87	13	20.254	15.943	15.686	51.883	89
14	20.245	16.013	15.194	51.452	86	5	20.726	16.250	15.837	52.813	87	14	20.337	16.211	15.533	52.081	87
15	20.188	15.871	15.209	51.268	88	6	20.679	16.241	15.775	52.695	87	15	20.643	16.292	16.755	53.690	83
16	20.179	15.766	15.246	51.191	88	7	20.691	16.162	15.619	52.472	87	16	20.709	16.112	15.457	52.278	88
17	20.255	16.050	15.994	52.299	87	8	20.710	16.242	15.625	52.577	87	17	20.746	16.173	15.553	52.472	86
18	20.985	16.100	15.235	52.320	87	9	20.484	16.120	15.599	52.203	87	18	21.021	16.308	15.584	52.913	86
<b>No.287 PADOAN MATTIA</b>						10	20.768	16.367	15.819	52.954	87	<b>No.295 ZHENG KINGSLEY</b>					
1	24.052	17.913	16.841	58.806	86	11	20.420	16.106	16.707	53.233	85	1	24.008	17.651	16.941	58.600	87
2	21.529	16.575	16.036	54.140	87	12	20.799	16.316	15.644	52.759	87	2	20.948	16.560	15.751	53.259	90
3	21.018	16.835	16.923	54.776	84	13	20.534	16.104	15.850	52.488	88	3	20.983	16.931	15.936	53.850	87
4	21.048	16.608	16.121	53.777	88	14	20.383	16.097	15.625	52.105	87	4	20.863	16.269	15.509	52.641	88
5	20.748	16.266	15.977	52.991	86	15	20.701	16.115	15.641	52.457	87	5	20.529	16.237	15.546	52.312	87
6	20.669	16.093	15.713	52.475	87	16	20.758	16.278	15.702	52.738	87	6	20.553	16.070	15.445	52.068	88
7	20.477	16.021	15.633	52.131	87	17	20.705	16.403	16.041	53.149	88	7	20.429	15.996	15.353	51.778	88
8	20.451	15.974	15.602	52.027	87	18	20.659	16.303	27.153	1:04.115	45	8	20.534	16.025	15.555	52.114	87
9	20.486	16.014	15.527	52.027	88	<b>No.293 SOUVATZOGLOU NICOLAS</b>						9	20.393	15.962	15.828	52.183	88
10	20.439	16.007	15.512	51.958	88	1	24.468	17.892	16.986	59.346	84	10	20.382	16.032	15.511	51.925	89
11	20.468	15.949	15.770	52.187	86	2	21.225	16.568	15.887	53.680	88	11	20.353	15.961	15.365	51.679	90
12	20.545	15.997	15.540	52.082	87	3	20.835	16.646	16.108	53.589	89	12	20.420	15.969	15.279	51.668	88
13	20.476	15.969	15.363	51.808	89	4	20.760	16.362	16.029	53.151	88	13	20.336	15.879	15.237	51.452	88



# X30 JUNIOR

## Finale Analysis

For information purposes. No official / regulatory value

Laps	Sector 1	Sector 2	Sector 3	Lap Time	Spd	Laps	Sector 1	Sector 2	Sector 3	Lap Time	Spd	Laps	Sector 1	Sector 2	Sector 3	Lap Time	Spd
14	20.297	15.990	15.330	51.617	90	4	21.352	17.081	17.004	55.437	86	13	20.537	16.027	15.489	52.053	87
15	20.570	16.271	15.706	52.547	86	5	21.106	16.331	15.716	53.153	88	14	20.215	15.956	15.334	51.505	89
16	20.497	16.247	15.497	52.241	87	6	20.820	16.398	15.602	52.820	88	15	20.255	16.221	15.463	51.939	88
17	20.419	15.975	15.272	51.666	87	7	20.777	16.133	15.489	52.399	90	16	20.813	16.184	15.613	52.610	87
18	20.333	15.924	15.344	51.601	87	8	20.514	16.120	15.515	52.149	89	17	20.453	16.786	15.667	52.906	88
<b>No.296 PASQUINETTI LUCAS</b>						9	20.447	16.215	16.068	52.730	90	18	20.423	16.518	16.151	53.092	84
1	23.786	18.078	17.119	58.983	85	10	20.455	16.118	15.554	52.127	89						
2	21.487	17.032	16.109	54.628	86	11	20.413	16.166	15.626	52.205	89						
3	20.857	16.465	16.207	53.529	84	12	20.501	16.190	15.427	52.118	90						
4	21.323	17.122	16.055	54.500	86	13	20.430	16.287	15.596	52.313	90						
5	21.059	16.497	16.104	53.660	86	14	20.456	16.135	15.713	52.304	86						
6	20.685	16.183	15.608	52.476	86	15	21.249	16.125	15.381	52.755	89						
7	20.582	16.127	15.541	52.250	86	16	20.470	16.100	15.457	52.027	89						
8	20.578	16.101	15.668	52.347	86	17	20.420	16.097	15.446	51.963	89						
9	20.567	16.036	15.404	52.007	86	18	20.382	16.103	15.691	52.176	88						
10	20.463	16.105	15.674	52.242	86	<b>No.299 ALHASAN MOHAMMED RAWAF</b>											
11	20.623	16.173	15.575	52.371	86	1	23.970	18.009	17.013	58.992	84						
12	20.501	16.273	15.443	52.217	86	2	21.696	17.114	16.261	55.071	87						
13	20.639	16.194	15.488	52.321	85	3	21.001	16.784	16.033	53.818	87						
14	20.542	16.148	15.472	52.162	86	4	21.461	16.658	16.279	54.398	86						
15	20.504	16.102	15.413	52.019	86	5	20.708	16.458	15.918	53.084	87						
16	20.506	16.108	15.434	52.048	86	6	20.733	16.284	15.577	52.594	87						
17	20.515	16.219	15.614	52.348	85	7	20.601	16.168	15.541	52.310	86						
18	20.610	16.334	18.895	55.839	82	8	20.807	16.154	15.597	52.558	87						
<b>No.297 LARSEN ALBA SOPHIA HURUP</b>						9	20.533	16.093	15.507	52.133	87						
1	23.274	17.406	16.354	57.034	88	10	20.432	16.024	15.513	51.969	86						
2	21.279	16.825	15.938	54.042	87	11	20.907	16.155	15.711	52.773	87						
3	20.657	16.398	15.920	52.975	88	12	20.527	16.092	15.466	52.085	87						
4	20.753	16.559	15.657	52.969	88	13	20.440	16.167	15.752	52.359	86						
5	20.443	16.321	15.724	52.488	88	14	20.384	16.141	15.487	52.012	86						
6	20.564	16.168	15.705	52.437	88	15	20.399	16.084	15.470	51.953	86						
7	20.677	16.109	15.542	52.328	89	16	20.416	16.106	15.442	51.964	87						
8	20.334	16.082	15.913	52.329	88	17	20.436	16.150	15.607	52.193	86						
9	20.303	16.085	15.484	51.872	88	18	20.547	16.316	15.683	52.546	84						
10	20.412	16.058	15.756	52.226	88	<b>No.300 BRUSCINO ANDREA</b>											
11	20.263	15.992	15.452	51.707	88	1	24.311	17.542	16.943	58.796	86						
12	20.319	16.085	15.464	51.868	89	2	21.050	16.584	15.794	53.428	88						
13	20.202	15.942	15.327	51.471	87	3	20.982	17.166	16.327	54.475	88						
14	20.275	16.090	16.039	52.404	87	4	20.782	16.316	15.778	52.876	86						
15	20.615	16.316	15.908	52.839	89	5	20.596	16.189	15.626	52.411	87						
16	20.391	16.549	15.731	52.671	89	6	20.449	16.086	15.505	52.040	88						
17	20.260	16.083	15.356	51.699	89	7	20.334	16.111	15.439	51.884	88						
18	20.148	15.945	15.641	51.734	87	8	20.335	16.082	15.838	52.255	88						
<b>No.298 KOLOVOS STYLIANOS TAXIARCHIS</b>						9	20.232	16.126	15.559	51.917	88						
1	24.190	18.213	17.080	59.483	88	10	20.406	16.070	15.451	51.927	88						
2	21.539	17.184	16.245	54.968	88	11	20.359	16.122	15.656	52.137	88						
3	21.243	16.472	16.200	53.915	88	12	20.365	15.990	15.404	51.759	89						





X30 JUNIOR

Finale  
Starting Grid

296 PASQUINETTI LUCAS IPK / IAME / KOMET	ITA	18	299 ALHASAN MOHAMMED RAWAF IPK / IAME / KOMET	BHR
204 LUCI GIULIO IPK - OK1 / IAME / KOMET	ITA	17	214 CARLESSO CHRISTIAN IPK - OK1 / IAME / KOMET	ITA
288 SUN YIBEI TONY KART / IAME / KOMET	ITA	16	291 CORTES ROBLES NICOLAS EXPRIT / IAME / KOMET	MEX
223 CARNOVALI THOMAS TONY KART / IAME / KOMET	ITA	15	245 MALO JUVERA MATEO FALCON / IAME / KOMET	MEX
287 PADOAN MATTIA TONY KART / IAME / KOMET	ITA	14	295 ZHENG KINGSLEY IPK / IAME / KOMET	ITA
298 KOLOVOS STYLIANOS TAXIARCHIS TONY KART / IAME / KOMET	GRC	13	293 SOUVATZOGLOU NICOLAS LN / IAME / KOMET	GRC
294 CURIONE TOMMASO TONY KART / IAME / KOMET	ITA	12	300 BRUSCINO ANDREA FALCON / IAME / KOMET	ITA
200 D'ERME MATTIA TONY KART / IAME / KOMET	ITA	11	286 ROUSSEAU GIANMATTEO TONY KART / IAME / KOMET	PAN
221 ESPOSITO LUCA PAROLIN / IAME / KOMET	ITA	10	265 KARAGIANNIS NIKOLAOS IPK / IAME / KOMET	GRC
210 SULYAK LEYLA TONY KART / IAME / KOMET	TUR	9	271 GENDER TAMAS TONY KART / IAME / KOMET	HUN
239 CEBI AYSE PAROLIN / IAME / KOMET	TUR	8	297 LARSEN ALBA SOPHIA HURUP TONY KART / IAME / KOMET	DNK
248 MELIS MATTEO TBKART / IAME / KOMET	ITA	7	202 FULGORI ALBERTO JUNIOR KOSMIC / IAME / KOMET	ITA
273 FISHER TY TBKART / IAME / KOMET	CAN	6	242 PROENCA ANGELINA EXPRIT / IAME / KOMET	FRA
261 ANDRIOTIS PAUL EXPRIT / IAME / KOMET	CHE	5	219 BUCKLEY JACK TONY KART / IAME / KOMET	IRL
203 COCOZZA ALESSANDRO TONY KART / IAME / KOMET	ITA	4	285 PAN THOMAS TONY KART / IAME / KOMET	ITA
279 AZIZA KAIS TONY KART / IAME / KOMET	CHE	3	206 KUZHNINI TIZIANO TONY KART / IAME / KOMET	CHE
220 BUCKLEY TADGH LN / IAME / KOMET	IRL	2	218 FERRARI RICCARDO TONY KART / IAME / KOMET	ITA
208 PANCOTTI FILIPPO TONY KART / IAME / KOMET	ITA	1	215 CASTELLOZZI ROBERTO TBKART / IAME / KOMET	ITA

POLE POSITION

Start : 29/07 - 22:20 18 Laps = 21.600 km

Pres. del Collegio

*Roberto Lave*

Comm. del Collegio

*Roberto Lave*

Comm. del Collegio

*Annales Ravelletti*

IAME SERIES ITALY RND7 - LONATO (BS) (Italy) 28-29/07/2023

Page 1 / 1

LSTiming

Apex Timing GoRacing **APEX**

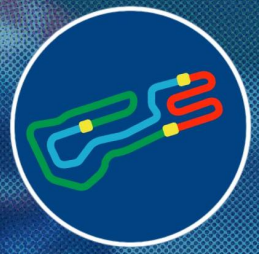

X30 JUNIOR

Manche Eliminatorie (QH)  
Results

Document 15 OFFICIAL

Rnk	No.	Driver	Nation	BL	A-B	C-D	A-C	B-D	A-D	B-C	Points
1	215	CASTELLOZZI ROBERTO	ITA	5	0	-	0	-	0	-	0
2	208	PANCOTTI FILIPPO	ITA	7	-	2	3	-	-	0	5
3	218	FERRARI RICCARDO	ITA	1	2	-	2	-	2	-	6
4	220	BUCKLEY TADGH	IRL	2	4	-	-	3	-	2	9
5	206	KUZHINI TIZIANO	CHE	6	3	-	-	0	-	7	10
6	279	AZIZA KAIS	CHE	14	-	3	-	5	3	-	11
7	285	PAN THOMAS	ITA	3	-	5	-	2	5	-	12
8	203	COCOZZA ALESSANDRO	ITA	9	-	6	5	-	-	3	14
9	219	BUCKLEY JACK	IRL	4	-	0	4	-	-	12	16
10	261	ANDRIOTIS PAUL	CHE	8	5	-	8	-	4	-	17
11	242	PROENCA ANGELINA	ERA	12	-	7	6	-	-	4	17
12	273	FISHER TY	CAN	13	6	-	-	6	-	8	20
13	202	FULGORI ALBERTO JUNIOR	ITA	10	-	4	-	9	9	-	22
14	248	MELIS MATTEO	ITA	11	8	-	9	-	6	-	23
15	297	LARSEN ALBA SOPHIA HURUP	DNK	20	10	-	-	8	-	5	23
16	239	CEBI AYSE	TUR	17	-	11	12	-	-	6	29
17	271	GENDER TAMAS	HUN	18	-	12	-	4	13	-	29
18	210	SULYAK LEYLA	TUR	19	9	-	13	-	7	-	29
19	265	KARAGIANNIS NIKOLAOS	GRC	23	-	8	-	10	11	-	29
20	221	ESPOSITO LUCA	ITA	16	7	-	-	14	-	10	31
21	286	ROUSSEAU GIANMATTEO	PAN	25	-	14	-	7	10	-	31
22	200	D'ERME MATTIA	ITA	22	19	-	7	-	8	-	34
23	300	BRUSCINO ANDREA	ITA	24	12	-	-	13	-	9	34
24	294	CURIONE TOMMASO	ITA	21	-	9	14	-	-	13	36
25	293	SOUVATZOGLOU NICOLAS	GRC	34	13	-	-	12	-	11	36
26	298	KOLOVOS STYLIANOS TAXIARCHIS	GRC	30	-	13	-	11	14	-	38
27	295	ZHENG KINGSLEY	ITA	27	-	10	10	-	-	20	40
28	287	PADOAN MATTIA	ITA	15	14	-	11	-	16	-	41
29	245	MALO JUVERA MATEO	MEX	36	11	-	-	15	-	15	41
30	223	CARNOVALI THOMAS	ITA	37	-	15	-	19	12	-	46
31	291	CORTES ROBLES NICOLAS	MEX	33	16	-	15	-	18	-	49
32	288	SUN YIBEI	ITA	38	-	18	17	-	-	14	49
33	214	CARLESSO CHRISTIAN	ITA	32	-	17	-	18	15	-	50
34	204	LUCI GIULIO	ITA	28	15	-	16	-	20	-	51
35	299	ALHASAN MOHAMMED RAWAF	BHR	35	-	16	-	16	19	-	51
36	296	PASQUINETTI LUCAS	ITA	26	17	-	-	17	-	18	52
Non qualificati :											
37	290	MELONI LUCA	ITA	40	-	20	18	-	-	16	54
38	289	ACHITUV MATAN	ISR	31	18	-	-	20	-	17	55
39	211	DELLA PIETRA LUISA MARIA	ITA	29	-	19	19	-	-	19	57
40	292	ANEDDA MATTEO	ITA	39	20	-	20	-	17	-	57

Pres. del Collegio *Roberto Lave* Comm. del Collegio *Antonio Debbi* Comm. del Collegio *Annales Rucell*





X30 JUNIOR

Manche B-C  
OFFICIAL RESULTS

Document 14.1 OFFICIAL

Rnk	No.	Entrant	Nation.	Driver	Nation	Equipment	Laps	Time	Best lap	Gap	Interv.	Penalty	Points
1	▲ <sup>3</sup>	208 TEAM DRIVER RACING KA	ITA	PANCOTTI FILIPPO	ITA	TONY KART / IAME / KOMET	12	10:20.495	51.068				0
2	▼ <sup>1</sup>	220 BUCKLEY DENIS	IRL	BUCKLEY TADGH	IRL	LN / IAME / KOMET	12	10:23.587	51.137	3.092	3.092		2
3	▲ <sup>3</sup>	203 COCOZZA ARGENTINO	ITA	COCOZZA ALESSANDRO	ITA	TONY KART / IAME / KOMET	12	10:23.699	51.064	3.204	0.112		3
4	▲ <sup>4</sup>	242 PROENCA FRANCOIS	FR	PROENCA ANGELINA	FR	EXPRIT / IAME / KOMET	12	10:26.659	51.189	6.164	2.960		4
5	▲ <sup>4</sup>	297 ASD AUTOEUROPEO MOT	ITA	LARSEN ALBA SOPHIA	DNK	TONY KART / IAME / KOMET	12	10:26.909	51.290	6.414	0.250		5
6	▲ <sup>4</sup>	239 MODENA KART	ITA	CEBI AYSE	TUR	PAROLIN / IAME / KOMET	12	10:27.224	51.144	6.729	0.315		6
7	▼ <sup>4</sup>	206 TEAM DRIVER RACING KA	ITA	KUZHINI TIZIANO	CHE	TONY KART / IAME / KOMET	12	10:27.946	51.224	7.451	0.722		7
8	▼ <sup>3</sup>	273 TBKART RACING TEAM SF	ITA	FISHER TY	CAN	TBKART / IAME / KOMET	12	10:28.016	51.451	7.521	0.070		8
9	▲ <sup>2</sup>	300 LA MOTORSPORT	ITA	BRUSCINO ANDREA	ITA	FALCON / IAME / KOMET	12	10:28.324	51.078	7.829	0.308		9
10	▼ <sup>3</sup>	221 ESPOSITO PAOLO	ITA	ESPOSITO LUCA	ITA	PAROLIN / IAME / KOMET	12	10:29.396	51.745	8.901	1.072		10
11	▲ <sup>6</sup>	293 GSR TEAM	GRC	SOUVATZOGLOU NICOL	GRC	LN / IAME / KOMET	12	10:29.798	51.206	9.303	0.402		11
12	▼ <sup>10</sup>	219 BUCKLEY DENIS	IRL	BUCKLEY JACK	IRL	TONY KART / IAME / KOMET	12	10:30.863	51.139	10.368	1.065	+5.000	12
13	▼ <sup>1</sup>	294 ASD AUTOEUROPEO MOT	ITA	CURIONE TOMMASO	ITA	TONY KART / IAME / KOMET	12	10:31.674	51.419	11.179	0.811		13
14	▲ <sup>4</sup>	288 TEAM DRIVER RACING KA	ITA	SUN YIBEI	ITA	TONY KART / IAME / KOMET	12	10:33.723	51.668	13.228	2.049		14
15	▲ <sup>4</sup>	245 LA MOTORSPORT	ITA	MALO JUVERA MATEO	MEX	FALCON / IAME / KOMET	12	10:35.280	51.505	14.785	1.557	+5.000	15
16	▲ <sup>4</sup>	290 MELONI ALESSANDRO	ITA	MELONI LUCA	ITA	PAROLIN / IAME / KOMET	12	10:38.428	52.214	17.933	3.148		16
17	▼ <sup>2</sup>	289 GSR TEAM	GRC	ACHITUV MATAN	ISR	LN / IAME / KOMET	12	10:39.962	51.806	19.467	1.534	+5.000	17
18	▼ <sup>5</sup>	296 ASD IPK OFFICIAL RACIN	ITA	PASQUINETTI LUCAS	ITA	IPK / IAME / KOMET	12	10:41.572	51.702	21.077	1.610	+5.000	18
19	▼ <sup>3</sup>	211 TEAM DRIVER RACING KA	ITA	DELLA PIETRA LUISA M	ITA	TONY KART / IAME / KOMET	1	1:04.183	1:01.807	11 Laps	11 Laps		19
20	▼ <sup>6</sup>	295 ASD IPK OFFICIAL RACIN	ITA	ZHENG KINGSLEY	ITA	IPK / IAME / KOMET	1	1:09.999	1:07.802	11 Laps	5.816		20

No.219 BUCKLEY JACK : Carenatura anteriore in posizione non corretta. Secondo le decisioni degli steward N° 54.  
 No.245 MALO JUVERA MATEO : Carenatura anteriore in posizione non corretta. Secondo le decisioni degli steward N° 55.  
 No.289 ACHITUV MATAN : Carenatura anteriore in posizione non corretta. Secondo le decisioni degli steward N° 56.  
 No.296 PASQUINETTI LUCAS : Carenatura anteriore in posizione non corretta. Secondo le decisioni degli steward N° 57.

Leaders : No.220 BUCKLEY TADGH (1-1) / No.206 KUZHINI TIZIANO (2-4) / No.208 PANCOTTI FILIPPO (5-12)

Start Time : 29/07 - 19:07:50 / Flag Time : 19:18:11 / End Time : 19:18:29

Best lap : No.203 COCOZZA ALESSANDRO 51.064 84.60 kph

Weather : Sunny Air : 31°C Track : Dry

Event Record : No.206 KUZHINI TIZIANO 50.444 85.64 kph

No.219 05:26 Lap 6

Pres. del Collegio *Roberto Lave*

Comm. del Collegio *Antonio Debbio*

Comm. del Collegio *Annales Rucellat*

IAME SERIES ITALY RND7 - LONATO (BS) (Italy) 28-29/07/2023





DOCUMENT N° **57**

**DECISIONE DEI COMMISSARI SPORTIVI**  
**STEWARDS' DECISION**

PENALITA INFLITTA AL CONCORRENTE (NOME): **ASD IPK OFFICIAL RACING TEAM**  
PENALTY INFLICTED UPON THE ENTRANT (NAME):

NAZIONALITA / NATIONALITY: **ITA**

No.: **296** PILOTA : **PASQUINETTI LUCAS**  
No.: DRIVER :

Parte dell'evento: **X30 JUNIOR - Manche B-C**  
Concerns the part of the event:

DECISIONE / STATEMENT

**5 secondi di penalità nella sessione menzionata sopra**

MOTIVAZIONE / REASON:

Al termine della sessione sopra indicata la carenatura anteriore del kart sopra menzionato era in posizione non corretta.  
Visto il rapporto del Commissario Tecnico Delegato.  
Visti gli Artt. 210.3 III - 215 bis - 216 bis - 227 - 228 -229 del RSN in vigore.  
Visti gli Artt. 4.14, 4.14.1, 4.14.2, 4.14.3, allegato 1, a/b/c/d/e/f/g del RDSTK in vigore.  
Visto l'Artt. 33 W) - Art. 24.3 del RDSSK in vigore  
Per questi motivi, il concorrente è stato ritenuto responsabile della violazione sopra riportata ed i CCSS ritengono appropriata la penalità inflitta secondo i poteri conferiti dall'art. 210.3 III del RSN in vigore.  
Il concorrente avverso la predetta decisione, qualora ne sussistano i presupposti in base a quanto stabilito dal RSN e dal regolamento di giustizia sportiva, potrà ricorrere in appello con le modalità ed entro i termini di cui alla vigente normativa.  
Decisione esposta all'albo di gara alle ore \_\_\_\_\_ del \_\_\_\_\_

**Decisione annunciata**  
**Decision announced**

Data / Date: **29/07/2023**

Ora /Time: **19:30**

Nome / Name

Firma / Signature

Presidente del Collegio / Chairman of the Panel:

**Lara Feletto (ITA)**

Membri del Collegio / Members of the Panel:

**Elena Baliello (ITA)**

**Annalisa Ronchetti (ITA)**

**NOTIFICAZIONE AL CONCORRENTE / NOTIFICATION TO THE RELEVANT ENTRANT**

Io sottoscritto:  
I undersigned: Nome Cognome / personal name

Rappresentante del Concorrente: **ASD IPK OFFICIAL RACING TEAM**  
Representing the Entrant: Nome del Concorrente / Entrant's name

Certifico che sono stato informato del documento No. **57** dai Commissari Sportivi dell'Evento.  
Certify that I have been notified of document No. by the Stewards of the Meeting.

Data / Date:

Ora /Time:

Firma / Signature:



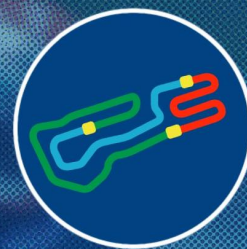

DOCUMENT N° **56**

**DECISIONE DEI COMMISSARI SPORTIVI**  
**STEWARDS' DECISION**

PENALITA INFLITTA AL CONCORRENTE (NOME): **GSR TEAM**  
PENALTY INFLICTED UPON THE ENTRANT (NAME):

NAZIONALITA / NATIONALITY: **GRC**

No.: **289** PILOTA : **ACHITUV MATAN**  
No.: DRIVER :

Parte dell'evento: **X30 JUNIOR - Manche B-C**  
Concerns the part of the event:

DECISIONE / STATEMENT

**5 secondi di penalità nella sessione menzionata sopra**

MOTIVAZIONE / REASON:

Al termine della sessione sopra indicata la carenatura anteriore del kart sopra menzionato era in posizione non corretta.  
Visto il rapporto del Commissario Tecnico Delegato.  
Visti gli Artt. 210.3 III - 215 bis - 216 bis - 227 - 228 -229 del RSN in vigore.  
Visti gli Artt. 4.14, 4.14.1, 4.14.2, 4.14.3, allegato 1, a/b/c/d/e/f/g del RDSTK in vigore.  
Visto l'Artt. 33 W) - Art. 24.3 del RDSSK in vigore  
Per questi motivi, il concorrente è stato ritenuto responsabile della violazione sopra riportata ed i CCSS ritengono appropriata la penalità inflitta secondo i poteri conferiti dall'art. 210.3 III del RSN in vigore.  
Il concorrente avverso la predetta decisione, qualora ne sussistano i presupposti in base a quanto stabilito dal RSN e dal regolamento di giustizia sportiva, potrà ricorrere in appello con le modalità ed entro i termini di cui alla vigente normativa.  
Decisione esposta all'albo di gara alle ore \_\_\_\_\_ del \_\_\_\_\_

**Decisione annunciata**  
**Decision announced**

Data / Date: **29/07/2023**

Ora /Time: **19:29**

Nome / Name

Firma / Signature

Presidente del Collegio / Chairman of the Panel:

**Lara Feletto (ITA)**

Membri del Collegio / Members of the Panel:

**Elena Baliello (ITA)**

**Annalisa Ronchetti (ITA)**

**NOTIFICAZIONE AL CONCORRENTE / NOTIFICATION TO THE RELEVANT ENTRANT**

Io sottoscritto:  
I undersigned: Nome Cognome / personal name

Rappresentante del Concorrente: **GSR TEAM**  
Representing the Entrant: Nome del Concorrente / Entrant's name

Certifico che sono stato informato del documento No. **56** dai Commissari Sportivi dell'Evento.  
Certify that I have been notified of document No. by the Stewards of the Meeting.

Data / Date:

Ora /Time:

Firma / Signature:



DOCUMENT N° **55**

**DECISIONE DEI COMMISSARI SPORTIVI**  
**STEWARDS' DECISION**

PENALITA INFLITTA AL CONCORRENTE (NOME): **LA MOTORSPORT**  
PENALTY INFLICTED UPON THE ENTRANT (NAME):

NAZIONALITA / NATIONALITY: **ITA**

No.: **245** PILOTA : **MALO JUVERA MATEO**  
No.: DRIVER :

Parte dell'evento: **X30 JUNIOR - Manche B-C**  
Concerns the part of the event:

DECISIONE / STATEMENT

**5 secondi di penalità nella sessione menzionata sopra**

MOTIVAZIONE / REASON:

Al termine della sessione sopra indicata la carenatura anteriore del kart sopra menzionato era in posizione non corretta.  
Visto il rapporto del Commissario Tecnico Delegato.  
Visti gli Artt. 210.3 III - 215 bis - 216 bis - 227 - 228 -229 del RSN in vigore.  
Visti gli Artt. 4.14, 4.14.1, 4.14.2, 4.14.3, allegato 1, a/b/c/d/e/f/g del RDSTK in vigore.  
Visto l'Artt. 33 W) - Art. 24.3 del RDSSK in vigore  
Per questi motivi, il concorrente è stato ritenuto responsabile della violazione sopra riportata ed i CCSS ritengono appropriata la penalità inflitta secondo i poteri conferiti dall'art. 210.3 III del RSN in vigore.  
Il concorrente avverso la predetta decisione, qualora ne sussistano i presupposti in base a quanto stabilito dal RSN e dal regolamento di giustizia sportiva, potrà ricorrere in appello con le modalità ed entro i termini di cui alla vigente normativa.  
Decisione esposta all'albo di gara alle ore \_\_\_\_\_ del \_\_\_\_\_

**Decisione annunciata**  
**Decision announced**

Data / Date: **29/07/2023**

Ora /Time: **19:29**

Nome / Name

Firma / Signature

Presidente del Collegio / Chairman of the Panel:

**Lara Feletto (ITA)**

Membri del Collegio / Members of the Panel:

**Elena Baliello (ITA)**

**Annalisa Ronchetti (ITA)**

**NOTIFICAZIONE AL CONCORRENTE / NOTIFICATION TO THE RELEVANT ENTRANT**

Io sottoscritto:  
I undersigned: Nome Cognome / personal name

Rappresentante del Concorrente: **LA MOTORSPORT**  
Representing the Entrant: Nome del Concorrente / Entrant's name

Certifico che sono stato informato del documento No. **55** dai Commissari Sportivi dell'Evento.  
Certify that I have been notified of document No. by the Stewards of the Meeting.

Data / Date:

Ora /Time:

Firma / Signature:



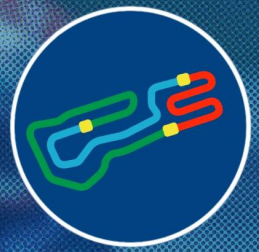

DOCUMENT N° **54**

**DECISIONE DEI COMMISSARI SPORTIVI**  
**STEWARDS' DECISION**

PENALITA INFLITTA AL CONCORRENTE (NOME): **BUCKLEY DENIS**  
PENALTY INFLICTED UPON THE ENTRANT (NAME):

NAZIONALITA / NATIONALITY: **IRL**

No.: **219** PILOTA : **BUCKLEY JACK**  
No.: DRIVER :

Parte dell'evento: **X30 JUNIOR - Manche B-C**  
Concerns the part of the event:

DECISIONE / STATEMENT

**5 secondi di penalità nella sessione menzionata sopra**

MOTIVAZIONE / REASON:

Al termine della sessione sopra indicata la carenatura anteriore del kart sopra menzionato era in posizione non corretta.  
Visto il rapporto del Commissario Tecnico Delegato.  
Visti gli Artt. 210.3 III - 215 bis - 216 bis - 227 - 228 -229 del RSN in vigore.  
Visti gli Artt. 4.14, 4.14.1, 4.14.2, 4.14.3, allegato 1, a/b/c/d/e/f/g del RDSTK in vigore.  
Visto l'Artt. 33 W) - Art. 24.3 del RDSSK in vigore  
Per questi motivi, il concorrente è stato ritenuto responsabile della violazione sopra riportata ed i CCSS ritengono appropriata la penalità inflitta secondo i poteri conferiti dall'art. 210.3 III del RSN in vigore.  
Il concorrente avverso la predetta decisione, qualora ne sussistano i presupposti in base a quanto stabilito dal RSN e dal regolamento di giustizia sportiva, potrà ricorrere in appello con le modalità ed entro i termini di cui alla vigente normativa.  
Decisione esposta all'albo di gara alle ore \_\_\_\_\_ del \_\_\_\_\_

**Decisione annunciata**  
**Decision announced**

Data / Date: **29/07/2023**

Ora /Time: **19:29**

Nome / Name

Firma / Signature

Presidente del Collegio / Chairman of the Panel:

**Lara Feletto (ITA)**

Membri del Collegio / Members of the Panel:

**Elena Baliello (ITA)**

**Annalisa Ronchetti (ITA)**

**NOTIFICAZIONE AL CONCORRENTE / NOTIFICATION TO THE RELEVANT ENTRANT**

Io sottoscritto:  
I undersigned: Nome Cognome / personal name

Rappresentante del Concorrente: **BUCKLEY DENIS**  
Representing the Entrant: Nome del Concorrente / Entrant's name

Certifico che sono stato informato del documento No. **54** dai Commissari Sportivi dell'Evento.  
Certify that I have been notified of document No. by the Stewards of the Meeting.

Data / Date:

Ora /Time:

Firma / Signature:

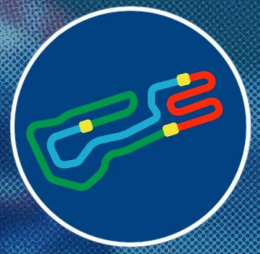

X30 JUNIOR

Manche B-C  
Lap Chart

For information purposes. No official / regulatory value

	1	2	3	4	5	6	7	8	9	10	11	12	13	14	15	16	17	18	19	20
Grid	220	219	206	208	273	203	221	242	297	239	300	294	296	295	289	211	293	288	245	290
Start	220	219	206	208	273	203	242	221	297	239	300	294	295	296	211	289	293	288	245	290
Lap 1 Interval	220	206 0.3	219 0.4	208 0.2	203 0.2	273 0.1	221 0.4	297 0.1	242 0.8	239 0.3	245 1.6	288 0.1	290 0.1	289 0.3	300 0.3	293 0.4	296 0.7	294 1.9	<del>245</del> 1.1	<del>290</del> 5.8
Lap 2	206	220 0.3	208 0.2	219 0.2	203 0.0	273 0.2	297 0.5	221 0.2	242 0.7	239 0.2	245 1.8	290 0.5	288 0.2	300 0.1	289 0.3	293 0.3	296 1.1	294 1.2		
Lap 3	206	208 0.2	220 0.2	219 0.1	203 0.3	273 0.0	297 0.3	221 0.4	242 0.5	239 0.1	245 2.6	290 0.3	300 0.3	288 0.4	289 0.0	293 0.0	296 1.3	294 0.7		
Lap 4	206	208 0.2	219 0.2	220 0.2	203 0.1	273 0.4	297 0.2	221 0.4	242 0.3	239 0.2	245 3.3	300 0.6	290 0.0	288 0.3	293 0.4	289 0.4	294 1.1	296 0.5		
Lap 5	208	220 1.0	203 0.5	206 0.2	273 0.4	297 0.0	219 0.1	221 0.2	242 0.0	239 0.0	245 3.3	300 0.1	293 1.4	290 0.1	289 0.3	288 0.0	294 0.4	296 0.9		
Lap 6	208	220 1.0	203 0.7	206 0.3	273 0.1	219 0.6	297 0.0	242 0.3	239 0.2	221 0.2	300 2.7	245 0.4	293 0.9	290 0.6	294 0.3	288 0.5	289 0.3	296 0.4		
Lap 7	208	220 1.1	203 0.7	206 0.4	273 0.1	219 0.3	297 0.3	242 0.3	239 0.3	221 0.5	300 2.3	245 0.7	293 0.7	294 1.1	290 0.4	288 0.2	289 0.4	296 0.3		
Lap 8	208	220 1.4	203 0.5	219 1.0	206 0.1	273 0.1	297 0.1	242 0.2	239 0.3	221 1.2	300 1.8	245 0.8	293 0.4	294 1.3	288 1.2	289 0.5	290 0.6	296 0.3		
Lap 9	208	220 1.5	203 0.3	206 1.9	297 0.0	219 0.1	273 0.1	242 0.3	239 0.3	221 1.1	300 1.1	245 1.1	293 0.2	294 1.6	288 1.4	289 0.6	290 1.3	296 0.3		
Lap 10	208	220 1.6	203 0.4	206 1.9	297 0.2	219 0.2	242 0.3	239 0.3	273 0.7	221 1.1	300 0.2	245 1.5	293 0.1	294 1.5	288 1.7	289 0.7	296 1.7	290 0.5		
Lap 11	208	220 1.6	203 0.2	219 3.1	242 0.4	297 0.1	239 0.1	206 0.4	273 0.0	300 1.0	221 0.6	293 1.1	245 0.0	294 1.4	288 1.9	289 0.9	296 1.7	290 1.1		
Lap 12	208	220 3.0	203 0.1	219 2.1	242 0.7	297 0.2	239 0.3	206 0.7	273 0.0	300 0.3	221 1.0	293 0.4	245 0.4	294 1.3	288 2.0	289 1.2	296 1.6	290 1.8		

Direttore di Gara



IAME SERIES ITALY RND7 - LONATO (BS) (Italy) 28-29/07/2023



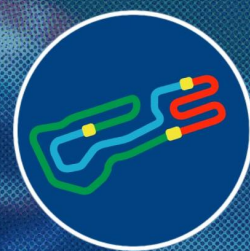

# X30 JUNIOR

## Manche B-C Analysis

For information purposes. No official / regulatory value

Laps	Sector 1	Sector 2	Sector 3	Lap Time	Spd	Laps	Sector 1	Sector 2	Sector 3	Lap Time	Spd	Laps	Sector 1	Sector 2	Sector 3	Lap Time	Spd	
<b>No.203 COCOZZA ALESSANDRO</b>						<b>No.220 BUCKLEY TADGH</b>						<b>No.242 PROENCA ANGELINA</b>						
1	21.691	16.372	15.653	53.716	88	6	20.305	16.188	15.420	51.913	88	1	22.892	16.616	15.656	55.164	87	
2	20.464	16.045	15.588	52.097	85	7	20.164	15.805	15.170	51.139	88	2	20.566	16.283	15.543	52.392	87	
3	20.583	16.005	15.669	52.257	88	8	20.087	15.784	15.363	51.234	86	3	20.466	16.044	15.377	51.887	88	
4	20.366	15.922	15.235	51.523	89	9	20.907	15.965	15.345	52.217	89	4	20.310	15.985	15.259	51.554	88	
5	20.333	15.911	16.234	52.478	86	10	20.485	15.791	15.182	51.458	89	5	20.318	15.877	16.000	52.195	88	
6	20.451	15.893	15.347	51.691	87	11	20.181	16.054	15.580	51.815	86	6	20.534	16.093	15.400	52.027	88	
7	20.304	15.823	15.253	51.380	86	12	20.303	15.874	15.278	51.455	87	7	20.271	15.920	15.153	51.344	88	
8	20.238	15.805	15.033	51.076	89	<b>No.221 ESPOSITO LUCA</b>						8	20.092	15.824	15.273	51.189	89	
9	20.205	15.799	15.070	51.074	87	1	21.011	16.277	15.452	52.740	87	9	20.585	16.186	15.275	52.046	88	
10	20.253	15.759	15.178	51.190	88	2	20.650	16.253	15.967	52.870	87	10	20.207	15.900	15.219	51.326	89	
11	20.168	15.772	15.124	51.064	87	3	20.523	16.151	15.696	52.370	89	11	20.094	16.105	15.764	51.963	87	
12	20.281	16.196	15.983	52.460	86	4	20.471	16.053	15.302	51.826	89	12	20.398	16.098	15.303	51.799	87	
<b>No.206 KUZHNINI TIZIANO</b>						<b>No.221 ESPOSITO LUCA</b>						<b>No.245 MALO JUVERA MATEO</b>						
1	21.376	16.270	15.297	52.943	88	5	20.196	16.093	15.847	52.136	87	1	22.662	16.851	15.868	55.381	87	
2	20.569	16.233	15.452	52.254	86	6	20.301	15.888	15.250	51.439	87	2	20.717	16.347	15.540	52.604	88	
3	20.696	16.101	15.297	52.094	86	7	20.261	15.830	15.256	51.347	88	3	20.888	16.252	15.485	52.625	88	
4	20.487	15.995	15.239	51.721	88	8	20.279	15.842	15.236	51.357	89	4	20.629	16.179	15.444	52.252	88	
5	20.623	16.053	16.894	53.570	84	9	20.183	15.856	15.189	51.228	87	5	20.447	16.143	15.368	51.958	89	
6	20.417	15.932	15.449	51.798	87	10	20.171	15.770	15.196	51.137	87	6	20.837	16.089	15.397	52.323	88	
7	20.264	15.808	15.365	51.437	87	11	20.263	15.795	15.155	51.213	87	7	20.365	15.979	15.326	51.670	88	
8	20.151	15.851	15.833	51.835	86	12	20.411	16.225	15.969	52.605	86	8	20.295	15.926	15.299	51.520	88	
9	20.424	16.042	15.357	51.823	86	<b>No.221 ESPOSITO LUCA</b>						9	20.290	15.954	15.261	51.505	88	
10	20.182	15.933	15.109	51.224	87	1	22.000	16.444	15.715	54.159	87	10	20.298	15.974	15.252	51.524	88	
11	20.515	16.115	16.899	53.529	86	2	20.463	16.213	15.964	52.640	87	11	20.383	15.980	15.443	51.806	88	
12	20.555	16.242	15.497	52.294	87	3	20.492	16.058	15.463	52.013	87	12	20.413	15.954	15.247	51.614	89	
<b>No.208 PANCOTTI FILIPPO</b>						<b>No.221 ESPOSITO LUCA</b>						<b>No.273 FISHER TY</b>						
1	21.667	16.470	15.499	53.636	88	4	20.331	16.070	15.391	51.792	87	1	21.991	16.393	15.600	53.984	89	
2	20.488	16.076	15.524	52.088	87	5	20.408	15.980	16.077	52.465	88	2	20.555	16.113	15.566	52.234	88	
3	20.370	16.137	15.278	51.785	88	6	20.407	16.200	16.015	52.622	87	3	20.422	16.017	15.608	52.047	89	
4	20.354	15.989	15.338	51.681	88	7	20.339	15.980	15.426	51.745	87	4	20.358	16.271	15.293	51.922	89	
5	20.236	15.962	15.351	51.549	88	8	20.407	16.031	15.399	51.837	86	5	20.167	15.826	16.651	52.644	86	
6	20.314	15.889	15.203	51.406	88	9	20.456	16.077	15.423	51.956	86	6	20.261	15.838	15.410	51.509	88	
7	20.218	15.867	15.158	51.243	88	10	20.540	16.068	15.426	52.034	86	7	20.277	15.878	15.296	51.451	88	
8	20.154	15.825	15.114	51.093	88	11	20.934	15.996	15.436	52.366	86	8	20.095	15.867	15.849	51.811	87	
9	20.134	15.877	15.095	51.106	88	12	20.447	16.067	15.426	51.940	86	9	20.791	15.934	15.344	52.069	88	
10	20.176	15.827	15.065	51.068	88	<b>No.239 CEBI AYSE</b>						10	21.129	16.151	15.451	52.731	88	
11	20.169	15.845	15.169	51.183	88	1	23.000	16.588	15.701	55.289	88	11	20.274	15.938	15.510	51.722	86	
12	20.178	15.888	15.097	51.163	88	2	20.547	16.271	15.515	52.333	88	12	20.580	16.234	15.499	52.313	87	
<b>No.211 DELLA PIETRA LUISA MARIA</b>						<b>No.239 CEBI AYSE</b>						<b>No.288 SUN YIBEI</b>						
1	26.576	18.287	16.944	1:01.807	82	3	20.378	16.043	15.385	51.806	89	1	23.274	16.973	15.766	56.013	89	
<b>No.219 BUCKLEY JACK</b>						<b>No.239 CEBI AYSE</b>						<b>No.288 SUN YIBEI</b>						
1	21.259	16.677	15.522	53.458	88	4	20.287	16.048	15.298	51.633	89	2	20.747	16.550	15.921	53.218	88	
2	20.386	16.104	16.111	52.601	86	5	20.235	15.911	15.791	51.937	87	3	20.677	16.339	16.032	53.048	86	
3	20.399	15.982	15.609	51.990	89	6	20.631	16.144	15.493	52.268	88	4	20.458	16.167	15.385	52.010	89	
4	20.226	15.951	15.261	51.438	88	7	20.259	15.955	15.265	51.479	88	5	20.639	16.150	16.375	53.164	88	
5	20.241	16.050	17.447	53.738	87	8	20.073	15.904	15.167	51.144	89	6	20.840	16.375	15.483	52.698	89	
						9	20.230	16.072	15.705	52.007	88	7	20.330	16.006	15.380	51.716	88	
						10	20.222	15.924	15.236	51.382	88							
						11	20.127	15.984	15.785	51.896	83							
						12	20.412	16.012	15.643	52.067	88							







X30 JUNIOR

Manche B-C  
Starting Grid

290	MELONI LUCA PAROLIN / IAME / KOMET	ITA	10	245	MALO JUVERA MATEO FALCON / IAME / KOMET	MEX
288	SUN YIBEI TONY KART / IAME / KOMET	ITA	9	293	SOUVATZOGLOU NICOLAS LN / IAME / KOMET	GRC
211	DELLA PIETRA LUISA MARIA TONY KART / IAME / KOMET	ITA	8	289	ACHITUV MATAN LN / IAME / KOMET	ISR
295	ZHENG KINGSLEY IPK / IAME / KOMET	ITA	7	296	PASQUINETTI LUCAS IPK / IAME / KOMET	ITA
294	CURIONE TOMMASO TONY KART / IAME / KOMET	ITA	6	300	BRUSCINO ANDREA FALCON / IAME / KOMET	ITA
239	CEBI AYSE PAROLIN / IAME / KOMET	TUR	5	297	LARSEN ALBA SOPHIA HURUP TONY KART / IAME / KOMET	DEN
242	PROENCA ANGELINA EXPRIT / IAME / KOMET	FRA	4	221	ESPOSITO LUCA PAROLIN / IAME / KOMET	ITA
203	COCOZZA ALESSANDRO TONY KART / IAME / KOMET	ITA	3	273	FISHER TY TBKART / IAME / KOMET	CAN
208	PANCOTTI FILIPPO TONY KART / IAME / KOMET	ITA	2	206	KUZHINI TIZIANO TONY KART / IAME / KOMET	CHE
219	BUCKLEY JACK TONY KART / IAME / KOMET	IRL	1	220	BUCKLEY TADGH LN / IAME / KOMET	IRL

POLE POSITION

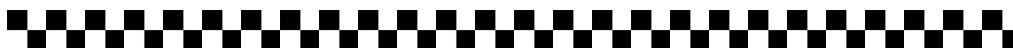

Start : 29/07 - 19:20 12 Laps = 14.400 km

Pres. del Collegio

*Roberto Lave*

Comm. del Collegio

*Antonio Debbio*

Comm. del Collegio

*Annalisa Rucellati*

IAME SERIES ITALY RND7 - LONATO (BS) (Italy) 28-29/07/2023

LSTiming

Page 1 / 1

Apex Timing GoRacing

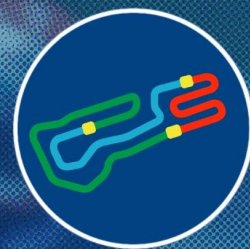

X30 JUNIOR

Manche A-D  
OFFICIAL RESULTS

Document 13.1 OFFICIAL

Rnk	No.	Entrant	Nation.	Driver	Nation	Equipment	Laps	Time	Best lap	Gap	Interv.	Penalty	Points
1	▲2	215	ITA	CASTELLOZZI ROBERTO	ITA	TBKART / IAME / KOMET	12	10:16.604	50.724				0
2	▼1	218	ITA	FERRARI RICCARDO	ITA	TONY KART / IAME / KOMET	12	10:17.258	50.822	0.654	0.654		2
3	▲3	279	ITA	AZIZA KAIS	CHE	TONY KART / IAME / KOMET	12	10:18.409	50.762	1.805	1.151		3
4	▲1	261	CHE	ANDRIOTIS ZACHARIAS	CHE	EXPRIT / IAME / KOMET	12	10:18.560	50.558	1.956	0.151		4
5	▼3	285	ITA	PAN THOMAS	ITA	TONY KART / IAME / KOMET	12	10:18.636	50.626	2.032	0.076		5
6	▲1	248	ITA	MELIS MATTEO	ITA	TBKART / IAME / KOMET	12	10:20.914	51.076	4.310	2.278		6
7	▲4	210	ITA	SULYAK LEYLA	TUR	TONY KART / IAME / KOMET	12	10:20.965	51.060	4.361	0.051		7
8	▲5	200	ITA	D'ERME MATTIA	ITA	TONY KART / IAME / KOMET	12	10:21.179	50.764	4.575	0.214		8
9	▼5	202	ITA	FULGORI ALBERTO	ITA	KOSMIC / IAME / KOMET	12	10:22.607	50.948	6.003	1.428		9
10	▲2	286	ITA	ROUSSEAU GIANMATTEO	PAN	TONY KART / IAME / KOMET	12	10:22.887	50.765	6.283	0.280		10
11	▼1	265	ITA	KARAGIANNIS NIKOLAC	GRC	IPK / IAME / KOMET	12	10:24.036	50.996	7.432	1.149		11
12	▲8	223	ITA	CARNOVALI THOMAS	ITA	TONY KART / IAME / KOMET	12	10:26.339	51.062	9.735	2.303		12
13	▼5	271	ITA	GENDER TAMAS	HUN	TONY KART / IAME / KOMET	12	10:26.497	50.789	9.893	0.158	+5.000	13
14	=	298	ITA	KOLOVOS STYLIANOS	GRC	TONY KART / IAME / KOMET	12	10:28.308	51.252	11.704	1.811		14
15	▲1	214	CZE	CARLESSO CHRISTIAN	ITA	IPK - OK1 / IAME / KOMET	12	10:30.952	51.379	14.348	2.644		15
16	▼7	287	ITA	PADOAN MATTIA	ITA	TONY KART / IAME / KOMET	12	10:31.175	51.155	14.571	0.223	+5.000	16
17	▲2	292	ITA	ANEDDA ALESSANDRO	ITA	PAROLIN / IAME / KOMET	12	10:32.798	51.748	16.194	1.623		17
18	▼1	291	ITA	CORTES ROBLES NICOLAS	MEX	EXPRIT / IAME / KOMET	12	10:35.560	51.406	18.956	2.762	+5.000	18
19	▼1	299	ITA	ALHASAN MOHAMMED	BHR	IPK / IAME / KOMET	12	10:35.868	51.457	19.264	0.308	+5.000	19
20	▼5	204	CZE	LUCI GIULIO	ITA	IPK - OK1 / IAME / KOMET	12	10:36.107	51.379	19.503	0.239		20

No.271 GENDER TAMAS : Carenatura anteriore in posizione non corretta. Secondo le decisioni degli steward N° 50.

No.287 PADOAN MATTIA : Carenatura anteriore in posizione non corretta. Secondo le decisioni degli steward N° 51.

No.291 CORTES ROBLES NICOLAS : Carenatura anteriore in posizione non corretta. Secondo le decisioni degli steward N° 52.

No.299 ALHASAN MOHAMMED RAWAF : Carenatura anteriore in posizione non corretta. Secondo le decisioni degli steward N° 53.

Leaders : No.218 FERRARI RICCARDO (1-2) / No.215 CASTELLOZZI ROBERTO (3-3) / No.218 FERRARI RICCARDO (4-7) / No.215 CASTELLOZZI ROBERTO (8-12)

Start Time : 29/07 - 18:52:48 / Flag Time : 19:03:04 / End Time : 19:03:24

Best lap : No.261 ANDRIOTIS PAUL 50.558 85.45 kph

Weather : Sunny Air : 31°C Track : Dry

Event Record : No.206 KUZHNINI TIZIANO 50.444 85.64 kph

No.287 02:42  
Lap 2

Pres. del Collegio *Roberto Lave*

Comm. del Collegio *Antonio Debbio*

Comm. del Collegio *Annales Rucellat*

IAME SERIES ITALY RND7 - LONATO (BS) (Italy) 28-29/07/2023



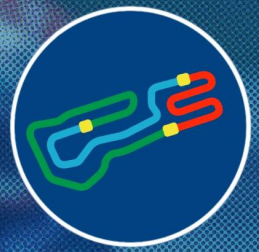

DOCUMENT N° **53**

**DECISIONE DEI COMMISSARI SPORTIVI**  
**STEWARDS' DECISION**

PENALITA INFLITTA AL CONCORRENTE (NOME): **ASD IPK OFFICIAL RACING TEAM**  
PENALTY INFLICTED UPON THE ENTRANT (NAME):

NAZIONALITA / NATIONALITY: **ITA**

No.: **299** PILOTA: **ALHASAN MOHAMMED RAWAF**  
No.: DRIVER:

Parte dell'evento: **X30 JUNIOR - Manche A-D**  
Concerns the part of the event:

DECISIONE / STATEMENT

**5 secondi di penalità nella sessione menzionata sopra**

MOTIVAZIONE / REASON:

Al termine della sessione sopra indicata la carenatura anteriore del kart sopra menzionato era in posizione non corretta.  
Visto il rapporto del Commissario Tecnico Delegato.  
Visti gli Artt. 210.3 III - 215 bis - 216 bis - 227 - 228 - 229 del RSN in vigore.  
Visti gli Artt. 4.14, 4.14.1, 4.14.2, 4.14.3, allegato 1, a/b/c/d/e/f/g del RDSTK in vigore.  
Visto l'Artt. 33 W) - Art. 24.3 del RDSSK in vigore.  
Per questi motivi, il concorrente è stato ritenuto responsabile della violazione sopra riportata ed i CCSS ritengono appropriata la penalità inflitta secondo i poteri conferiti dall'art. 210.3 III del RSN in vigore.  
Il concorrente avverso la predetta decisione, qualora ne sussistano i presupposti in base a quanto stabilito dal RSN e dal regolamento di giustizia sportiva, potrà ricorrere in appello con le modalità ed entro i termini di cui alla vigente normativa.  
Decisione esposta all'albo di gara alle ore \_\_\_\_\_ del \_\_\_\_\_

**Decisione annunciata**  
**Decision announced**

Data / Date: **29/07/2023**

Ora / Time: **19:17**

Nome / Name

Firma / Signature

Presidente del Collegio / Chairman of the Panel:

**Lara Feletto (ITA)**

Membri del Collegio / Members of the Panel:

**Elena Baliello (ITA)**

**Annalisa Ronchetti (ITA)**

**NOTIFICAZIONE AL CONCORRENTE / NOTIFICATION TO THE RELEVANT ENTRANT**

Io sottoscritto:  
I undersigned: Nome Cognome / personal name

Rappresentante del Concorrente: **ASD IPK OFFICIAL RACING TEAM**  
Representing the Entrant: Nome del Concorrente / Entrant's name

Certifico che sono stato informato del documento No. **53** dai Commissari Sportivi dell'Evento.  
Certify that I have been notified of document No. by the Stewards of the Meeting.

Data / Date:

Ora / Time:

Firma / Signature:

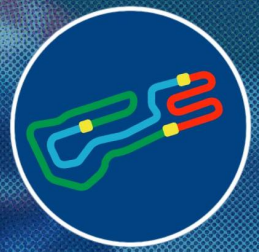

DOCUMENT N° **52**

**DECISIONE DEI COMMISSARI SPORTIVI**  
**STEWARDS' DECISION**

PENALITA INFLITTA AL CONCORRENTE (NOME): **MARRA 61 KART RACING TEAM ASD**  
PENALTY INFLICTED UPON THE ENTRANT (NAME):

NAZIONALITA / NATIONALITY: **ITA**

No.: **291** PILOTA : **CORTES ROBLES NICOLAS**  
No.: DRIVER :

Parte dell'evento: **X30 JUNIOR - Manche A-D**  
Concerns the part of the event:

DECISIONE / STATEMENT

**5 secondi di penalità nella sessione menzionata sopra**

MOTIVAZIONE / REASON:

Al termine della sessione sopra indicata la carenatura anteriore del kart sopra menzionato era in posizione non corretta.  
Visto il rapporto del Commissario Tecnico Delegato.  
Visti gli Artt. 210.3 III - 215 bis - 216 bis - 227 - 228 - 229 del RSN in vigore.  
Visti gli Artt. 4.14, 4.14.1, 4.14.2, 4.14.3, allegato 1, a/b/c/d/e/f/g del RDSTK in vigore.  
Visto l'Artt. 33 W) - Art. 24.3 del RDSSK in vigore.  
Per questi motivi, il concorrente è stato ritenuto responsabile della violazione sopra riportata ed i CCSS ritengono appropriata la penalità inflitta secondo i poteri conferiti dall'art. 210.3 III del RSN in vigore.  
Il concorrente avverso la predetta decisione, qualora ne sussistano i presupposti in base a quanto stabilito dal RSN e dal regolamento di giustizia sportiva, potrà ricorrere in appello con le modalità ed entro i termini di cui alla vigente normativa.  
Decisione esposta all'albo di gara alle ore \_\_\_\_\_ del \_\_\_\_\_

**Decisione annunciata**  
**Decision announced**

Data / Date: **29/07/2023**

Ora / Time: **19:17**

Nome / Name

Firma / Signature

Presidente del Collegio / Chairman of the Panel:

**Lara Feletto (ITA)**

Membri del Collegio / Members of the Panel:

**Elena Baliello (ITA)**

**Annalisa Ronchetti (ITA)**

**NOTIFICAZIONE AL CONCORRENTE / NOTIFICATION TO THE RELEVANT ENTRANT**

Io sottoscritto:

*I undersigned:* Nome Cognome / personal name

Rappresentante del Concorrente: **MARRA 61 KART RACING TEAM ASD**

*Representing the Entrant:* Nome del Concorrente / Entrant's name

Certifico che sono stato informato del documento No. **52** dai Commissari Sportivi dell'Evento.  
*Certify that I have been notified of document No.* **52** *by the Stewards of the Meeting.*

Data / Date:

Ora / Time:

Firma / Signature:



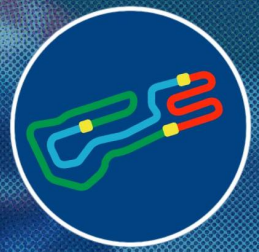

**DOCUMENT N° 51**

**DECISIONE DEI COMMISSARI SPORTIVI**  
**STEWARDS' DECISION**

PENALITA INFLITTA AL CONCORRENTE (NOME): **TEAM DRIVER RACING KART**  
PENALTY INFLICTED UPON THE ENTRANT (NAME):

NAZIONALITA / NATIONALITY: **ITA**

No.: **287** PILOTA : **PADOAN MATTIA**  
No.: DRIVER :

Parte dell'evento: **X30 JUNIOR - Manche A-D**  
Concerns the part of the event:

DECISIONE / STATEMENT

**5 secondi di penalità nella sessione menzionata sopra**

MOTIVAZIONE / REASON:

Al termine della sessione sopra indicata la carenatura anteriore del kart sopra menzionato era in posizione non corretta.  
Visto il rapporto del Commissario Tecnico Delegato.  
Visti gli Artt. 210.3 III - 215 bis - 216 bis - 227 - 228 -229 del RSN in vigore.  
Visti gli Artt. 4.14, 4.14.1, 4.14.2, 4.14.3, allegato 1, a/b/c/d/e/f/g del RDSTK in vigore.  
Visto l'Artt. 33 W) - Art. 24.3 del RDSSK in vigore  
Per questi motivi, il concorrente è stato ritenuto responsabile della violazione sopra riportata ed i CCSS ritengono appropriata la penalità inflitta secondo i poteri conferiti dall'art. 210.3 III del RSN in vigore.  
Il concorrente avverso la predetta decisione, qualora ne sussistano i presupposti in base a quanto stabilito dal RSN e dal regolamento di giustizia sportiva, potrà ricorrere in appello con le modalità ed entro i termini di cui alla vigente normativa.  
Decisione esposta all'albo di gara alle ore \_\_\_\_\_ del \_\_\_\_\_

**Decisione annunciata**  
**Decision announced**

Data / Date: **29/07/2023**

Ora /Time: **19:16**

Nome / Name

Firma / Signature

Presidente del Collegio / Chairman of the Panel:

**Lara Feletto (ITA)**

Membri del Collegio / Members of the Panel:

**Elena Baliello (ITA)**

**Annalisa Ronchetti (ITA)**

**NOTIFICAZIONE AL CONCORRENTE / NOTIFICATION TO THE RELEVANT ENTRANT**

Io sottoscritto:  
I undersigned: Nome Cognome / personal name

Rappresentante del Concorrente: **TEAM DRIVER RACING KART**  
Representing the Entrant: Nome del Concorrente / Entrant's name

Certifico che sono stato informato del documento No. **51** dai Commissari Sportivi dell'Evento.  
Certify that I have been notified of document No. by the Stewards of the Meeting.

Data / Date:

Ora /Time:

Firma / Signature:

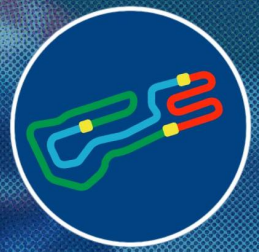

DOCUMENT N° **50**

**DECISIONE DEI COMMISSARI SPORTIVI**  
**STEWARDS' DECISION**

PENALITA INFLITTA AL CONCORRENTE (NOME): **TEAM DRIVER RACING KART**  
PENALTY INFLICTED UPON THE ENTRANT (NAME):

NAZIONALITA / NATIONALITY: **ITA**

No.: **271** | PILOTA : **GENDER TAMAS**  
No.: | DRIVER :

Parte dell'evento: **X30 JUNIOR - Manche A-D**  
Concerns the part of the event:

DECISIONE / STATEMENT

**5 secondi di penalità nella sessione menzionata sopra**

MOTIVAZIONE / REASON:

Al termine della sessione sopra indicata la carenatura anteriore del kart sopra menzionato era in posizione non corretta.  
Visto il rapporto del Commissario Tecnico Delegato.  
Visti gli Artt. 210.3 III - 215 bis - 216 bis - 227 - 228 -229 del RSN in vigore.  
Visti gli Artt. 4.14, 4.14.1, 4.14.2, 4.14.3, allegato 1, a/b/c/d/e/f/g del RDSTK in vigore.  
Visto l'Artt. 33 W) - Art. 24.3 del RDSSK in vigore  
Per questi motivi, il concorrente è stato ritenuto responsabile della violazione sopra riportata ed i CCSS ritengono appropriata la penalità inflitta secondo i poteri conferiti dall'art. 210.3 III del RSN in vigore.  
Il concorrente avverso la predetta decisione, qualora ne sussistano i presupposti in base a quanto stabilito dal RSN e dal regolamento di giustizia sportiva, potrà ricorrere in appello con le modalità ed entro i termini di cui alla vigente normativa.  
Decisione esposta all'albo di gara alle ore \_\_\_\_\_ del \_\_\_\_\_

**Decisione annunciata**  
**Decision announced**

Data / Date: **29/07/2023**

Ora /Time: **19:15**

Nome / Name

Firma / Signature

Presidente del Collegio / Chairman of the Panel:

**Lara Feletto (ITA)**

Membri del Collegio / Members of the Panel:

**Elena Baliello (ITA)**

**Annalisa Ronchetti (ITA)**

**NOTIFICAZIONE AL CONCORRENTE / NOTIFICATION TO THE RELEVANT ENTRANT**

Io sottoscritto:  
I undersigned: Nome Cognome / personal name

Rappresentante del Concorrente: **TEAM DRIVER RACING KART**  
Representing the Entrant: Nome del Concorrente / Entrant's name

Certifico che sono stato informato del documento No. **50** dai Commissari Sportivi dell'Evento.  
Certify that I have been notified of document No. by the Stewards of the Meeting.

Data / Date:

Ora /Time:

Firma / Signature:



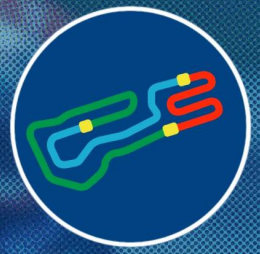

**X30 JUNIOR**

**Manche A-D**  
**Lap Chart**

For information purposes. No official / regulatory value

	1	2	3	4	5	6	7	8	9	10	11	12	13	14	15	16	17	18	19	20
<b>Grid</b>	<b>218</b>	<b>285</b>	<b>215</b>	<b>202</b>	<b>261</b>	<b>279</b>	<b>248</b>	<b>271</b>	<b>287</b>	<b>265</b>	<b>210</b>	<b>286</b>	<b>200</b>	<b>298</b>	<b>204</b>	<b>214</b>	<b>291</b>	<b>299</b>	<b>292</b>	<b>223</b>
<b>Start</b>	<b>218</b>	<b>215</b>	<b>261</b>	<b>285</b>	<b>248</b>	<b>202</b>	<b>279</b>	<b>287</b>	<b>271</b>	<b>210</b>	<b>265</b>	<b>200</b>	<b>286</b>	<b>298</b>	<b>204</b>	<b>214</b>	<b>291</b>	<b>299</b>	<b>292</b>	<b>223</b>
<b>Lap 1</b> <small>Interval</small>	<b>218</b>	<b>215</b> 0.2	<b>261</b> 0.3	<b>248</b> 0.5	<b>210</b> 0.3	<b>285</b> 0.2	<b>279</b> 0.2	<b>202</b> 0.4	<b>271</b> 0.1	<b>200</b> 0.4	<b>287</b> 0.0	<b>204</b> 0.4	<b>265</b> 0.0	<b>291</b> 0.4	<b>214</b> 0.1	<b>298</b> 0.1	<b>286</b> 0.5	<b>299</b> 0.2	<b>223</b> 0.0	<b>292</b> 0.3
<b>Lap 2</b>	<b>218</b>	<b>215</b> 0.0	<b>261</b> 0.2	<b>248</b> 0.6	<b>210</b> 0.2	<b>285</b> 0.0	<b>279</b> 0.2	<b>271</b> 1.1	<b>202</b> 0.2	<b>200</b> 0.2	<b>287</b> 0.2	<b>265</b> 0.4	<b>204</b> 0.1	<b>291</b> 0.5	<b>286</b> 0.1	<b>214</b> 0.1	<b>298</b> 0.2	<b>223</b> 0.4	<b>299</b> 0.6	<b>292</b> 0.3
<b>Lap 3</b>	<b>215</b>	<b>218</b> 0.1	<b>261</b> 0.2	<b>248</b> 0.7	<b>285</b> 0.3	<b>279</b> 0.3	<b>210</b> 0.0	<b>271</b> 1.6	<b>200</b> 0.2	<b>202</b> 0.4	<b>287</b> 0.1	<b>265</b> 0.1	<b>204</b> 0.1	<b>286</b> 0.2	<b>291</b> 0.7	<b>298</b> 0.3	<b>223</b> 0.1	<b>214</b> 0.3	<b>299</b> 0.7	<b>292</b> 0.4
<b>Lap 4</b>	<b>218</b>	<b>215</b> 0.1	<b>261</b> 0.1	<b>285</b> 0.9	<b>248</b> 0.2	<b>279</b> 0.2	<b>210</b> 0.2	<b>200</b> 1.9	<b>271</b> 0.0	<b>202</b> 0.5	<b>204</b> 0.5	<b>265</b> 0.1	<b>286</b> 0.1	<b>291</b> 0.7	<b>287</b> 0.0	<b>223</b> 0.2	<b>298</b> 0.1	<b>214</b> 0.2	<b>299</b> 0.8	<b>292</b> 0.6
<b>Lap 5</b>	<b>218</b>	<b>215</b> 0.0	<b>261</b> 0.2	<b>285</b> 0.7	<b>279</b> 0.5	<b>248</b> 0.0	<b>210</b> 0.5	<b>200</b> 1.9	<b>271</b> 0.2	<b>202</b> 0.3	<b>265</b> 0.9	<b>286</b> 0.4	<b>204</b> 0.2	<b>287</b> 0.3	<b>291</b> 0.2	<b>223</b> 0.2	<b>298</b> 0.1	<b>214</b> 0.1	<b>299</b> 0.8	<b>292</b> 0.8
<b>Lap 6</b>	<b>218</b>	<b>215</b> 0.1	<b>261</b> 0.2	<b>285</b> 0.5	<b>279</b> 0.6	<b>248</b> 0.3	<b>210</b> 0.5	<b>200</b> 1.8	<b>271</b> 0.2	<b>202</b> 0.2	<b>265</b> 1.0	<b>286</b> 0.2	<b>204</b> 0.5	<b>287</b> 0.3	<b>223</b> 0.6	<b>291</b> 0.0	<b>298</b> 0.1	<b>214</b> 0.2	<b>299</b> 0.9	<b>292</b> 1.3
<b>Lap 7</b>	<b>218</b>	<b>215</b> 0.1	<b>261</b> 0.1	<b>285</b> 0.2	<b>279</b> 0.9	<b>248</b> 0.5	<b>210</b> 0.5	<b>200</b> 1.6	<b>271</b> 0.3	<b>202</b> 0.3	<b>286</b> 1.2	<b>265</b> 0.0	<b>287</b> 1.0	<b>223</b> 0.6	<b>291</b> 0.3	<b>298</b> 0.1	<b>214</b> 0.2	<b>299</b> 0.9	<b>292</b> 1.6	<b>204</b> 3.4
<b>Lap 8</b>	<b>215</b>	<b>218</b> 0.2	<b>285</b> 0.5	<b>261</b> 0.3	<b>279</b> 0.2	<b>248</b> 0.8	<b>210</b> 0.5	<b>200</b> 1.4	<b>271</b> 0.2	<b>202</b> 0.4	<b>286</b> 1.0	<b>265</b> 0.4	<b>287</b> 0.9	<b>223</b> 0.5	<b>298</b> 0.9	<b>291</b> 0.3	<b>214</b> 0.2	<b>299</b> 0.7	<b>292</b> 1.9	<b>204</b> 3.4
<b>Lap 9</b>	<b>215</b>	<b>218</b> 0.3	<b>285</b> 0.4	<b>261</b> 0.3	<b>279</b> 0.2	<b>248</b> 1.1	<b>210</b> 0.5	<b>200</b> 1.1	<b>271</b> 0.3	<b>202</b> 0.4	<b>286</b> 1.0	<b>265</b> 0.5	<b>287</b> 1.1	<b>223</b> 0.2	<b>298</b> 1.0	<b>291</b> 0.5	<b>214</b> 0.1	<b>299</b> 0.9	<b>292</b> 2.1	<b>204</b> 3.4
<b>Lap 10</b>	<b>215</b>	<b>218</b> 0.4	<b>285</b> 0.2	<b>261</b> 0.3	<b>279</b> 0.4	<b>248</b> 1.5	<b>210</b> 0.3	<b>200</b> 1.0	<b>271</b> 0.2	<b>202</b> 0.5	<b>286</b> 0.9	<b>265</b> 0.6	<b>287</b> 1.3	<b>223</b> 0.2	<b>298</b> 1.3	<b>291</b> 1.0	<b>214</b> 0.1	<b>299</b> 0.4	<b>292</b> 2.5	<b>204</b> 3.2
<b>Lap 11</b>	<b>215</b>	<b>218</b> 0.5	<b>285</b> 0.1	<b>261</b> 0.2	<b>279</b> 0.6	<b>248</b> 1.8	<b>210</b> 0.3	<b>200</b> 0.7	<b>271</b> 0.2	<b>202</b> 0.7	<b>286</b> 0.6	<b>265</b> 0.8	<b>287</b> 1.5	<b>223</b> 0.3	<b>298</b> 1.6	<b>291</b> 1.4	<b>214</b> 0.2	<b>299</b> 0.3	<b>292</b> 2.3	<b>204</b> 3.3
<b>Lap 12</b>	<b>215</b>	<b>218</b> 0.6	<b>279</b> 1.1	<b>261</b> 0.1	<b>285</b> 0.0	<b>248</b> 2.2	<b>210</b> 0.0	<b>200</b> 0.2	<b>271</b> 0.3	<b>202</b> 1.1	<b>286</b> 0.2	<b>265</b> 1.1	<b>287</b> 2.1	<b>223</b> 0.1	<b>298</b> 1.9	<b>291</b> 2.2	<b>299</b> 0.3	<b>214</b> 0.0	<b>292</b> 1.8	<b>204</b> 3.3

Direttore di Gara



IAME SERIES ITALY RND7 - LONATO (BS) (Italy) 28-29/07/2023

LSTiming

Apex Timing GoRacing **APEX**



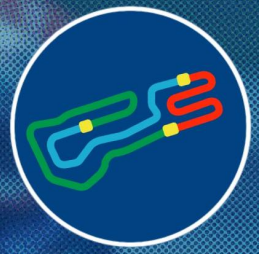

# X30 JUNIOR

## Manche A-D Analysis

For information purposes. No official / regulatory value

Laps	Sector 1	Sector 2	Sector 3	Lap Time	Spd
<b>No.200 D'ERME MATTIA</b>					
1	22.444	16.785	15.672	54.901	88
2	20.778	16.250	15.374	52.402	89
3	20.343	16.460	15.310	52.113	89
4	20.302	16.108	15.245	51.655	87
5	20.299	15.924	15.161	51.384	88
6	20.259	15.847	15.113	51.219	88
7	20.167	15.820	15.053	51.040	88
8	20.158	15.768	15.108	51.034	88
9	20.149	15.726	15.091	50.966	88
10	20.106	15.765	15.068	50.939	88
11	20.029	15.736	14.999	50.764	88
12	20.071	15.679	15.035	50.785	89

Laps	Sector 1	Sector 2	Sector 3	Lap Time	Spd
<b>No.202 FULGORI ALBERTO JUNIOR</b>					
1	22.540	16.513	15.624	54.677	87
2	21.181	16.161	15.373	52.715	88
3	20.487	16.846	15.456	52.789	87
4	20.543	16.033	15.283	51.859	88
5	20.309	15.859	15.198	51.366	89
6	20.180	15.817	15.154	51.151	89
7	20.157	15.780	15.177	51.114	88
8	20.166	15.759	15.129	51.054	88
9	20.158	15.743	15.183	51.084	89
10	20.157	15.725	15.066	50.948	89
11	20.127	15.746	15.148	51.021	88
12	20.149	15.837	15.202	51.188	89

Laps	Sector 1	Sector 2	Sector 3	Lap Time	Spd
<b>No.204 LUCI GIULIO</b>					
1	22.677	16.587	15.887	55.151	86
2	21.028	16.303	15.464	52.795	88
3	20.485	16.295	15.378	52.158	88
4	20.450	16.087	15.340	51.877	86
5	20.831	16.142	15.497	52.470	88
6	20.283	15.841	15.255	51.379	87
7	27.405	16.357	15.375	59.137	87
8	20.579	16.069	15.253	51.901	86
9	20.594	15.946	15.227	51.767	86
10	20.516	15.941	15.174	51.631	86
11	20.572	16.025	15.306	51.903	86
12	20.484	15.951	15.285	51.720	86

Laps	Sector 1	Sector 2	Sector 3	Lap Time	Spd
<b>No.210 SULYAK LEYLA</b>					
1	21.582	16.363	15.583	53.528	88
2	20.456	16.141	15.382	51.979	89
3	20.350	16.102	15.739	52.191	89
4	20.289	16.021	15.244	51.554	89
5	20.225	15.935	15.267	51.427	89
6	20.144	15.955	15.209	51.308	89
7	20.212	15.887	15.166	51.265	89

Laps	Sector 1	Sector 2	Sector 3	Lap Time	Spd
8	20.203	15.881	15.180	51.264	88
9	20.122	15.919	15.150	51.191	88
10	20.101	15.812	15.147	51.060	89
11	20.083	15.832	15.191	51.106	89
12	20.116	15.837	15.332	51.285	88

Laps	Sector 1	Sector 2	Sector 3	Lap Time	Spd
<b>No.214 CARLESSO CHRISTIAN</b>					
1	22.903	16.976	15.892	55.771	88
2	20.571	16.603	15.849	53.023	88
3	20.401	16.404	16.137	52.942	87
4	20.317	15.984	15.604	51.905	88
5	20.289	16.099	15.469	51.857	89
6	20.270	15.992	15.372	51.634	89
7	20.366	16.036	15.294	51.696	88
8	20.256	16.194	15.340	51.790	89
9	20.243	15.962	15.174	51.379	89
10	20.253	15.992	15.455	51.700	85
11	20.666	16.263	15.347	52.276	88
12	20.294	16.326	16.055	52.675	85

Laps	Sector 1	Sector 2	Sector 3	Lap Time	Spd
<b>No.215 CASTELLOZZI ROBERTO</b>					
1	21.025	16.303	15.422	52.750	89
2	20.505	16.085	15.455	52.045	89
3	20.330	15.934	15.250	51.514	88
4	20.175	15.906	15.330	51.411	90
5	20.178	15.927	15.136	51.241	90
6	20.178	15.859	15.113	51.150	90
7	20.166	15.797	15.139	51.102	89
8	20.197	15.750	15.018	50.965	88
9	20.053	15.702	15.027	50.782	88
10	20.075	15.701	14.999	50.775	88
11	20.080	15.673	14.985	50.738	88
12	19.997	15.717	15.010	50.724	88

Laps	Sector 1	Sector 2	Sector 3	Lap Time	Spd
<b>No.218 FERRARI RICCARDO</b>					
1	20.915	16.221	15.473	52.609	87
2	20.586	16.137	15.468	52.191	87
3	20.483	15.951	15.257	51.691	89
4	20.231	15.859	15.101	51.191	87
5	20.190	15.904	15.163	51.257	87
6	20.176	15.829	15.122	51.127	88
7	20.167	15.725	15.143	51.035	88
8	20.528	15.714	15.151	51.393	89
9	20.027	15.757	15.119	50.903	89
10	20.027	15.688	15.126	50.841	88
11	20.051	15.686	15.085	50.822	89
12	20.045	15.734	15.087	50.866	88

Laps	Sector 1	Sector 2	Sector 3	Lap Time	Spd
<b>No.223 CARNOVALI THOMAS</b>					
1	22.906	17.087	16.104	56.097	85
2	20.915	16.343	15.387	52.645	88

Laps	Sector 1	Sector 2	Sector 3	Lap Time	Spd
3	20.399	16.074	15.538	52.011	88
4	20.223	16.070	15.512	51.805	87
5	20.374	16.037	15.596	52.007	86
6	20.170	15.954	15.303	51.427	87
7	20.259	15.915	15.194	51.368	88
8	20.087	15.810	15.167	51.064	89
9	20.053	15.909	15.100	51.062	89
10	20.136	15.828	15.140	51.104	89
11	20.188	15.913	15.176	51.277	89
12	20.167	16.191	15.130	51.488	89

Laps	Sector 1	Sector 2	Sector 3	Lap Time	Spd
<b>No.248 MELIS MATTEO</b>					
1	21.386	16.410	15.580	53.376	87
2	20.411	16.178	15.450	52.039	87
3	20.338	16.037	15.339	51.714	87
4	20.350	15.950	15.495	51.795	88
5	20.130	15.856	15.415	51.401	89
6	20.162	15.898	15.235	51.295	88
7	20.158	15.795	15.267	51.220	88
8	20.192	15.850	15.245	51.287	87
9	20.161	15.862	15.185	51.208	86
10	20.227	15.858	15.185	51.270	87
11	20.150	15.847	15.079	51.076	87
12	20.207	15.877	15.520	51.604	84

Laps	Sector 1	Sector 2	Sector 3	Lap Time	Spd
<b>No.261 ANDRIOTIS PAUL</b>					
1	21.095	16.311	15.536	52.942	89
2	20.374	16.116	15.451	51.941	89
3	20.313	16.055	15.257	51.625	89
4	20.155	15.899	15.225	51.279	89
5	20.123	15.966	15.217	51.306	89
6	20.026	15.920	15.179	51.125	89
7	20.049	15.831	15.133	51.013	89
8	20.264	15.918	15.802	51.984	88
9	20.060	15.710	15.054	50.824	89
10	19.965	15.626	15.057	50.648	89
11	19.871	15.661	15.026	50.558	89
12	20.150	16.003	15.628	51.781	88

Laps	Sector 1	Sector 2	Sector 3	Lap Time	Spd
<b>No.265 KARAGIANNIS NIKOLAOS</b>					
1	22.747	16.747	16.068	55.562	88
2	20.740	16.311	15.481	52.532	88
3	20.249	16.348	15.572	52.169	89
4	20.522	15.968	15.740	52.230	87
5	20.414	15.927	15.290	51.631	88
6	20.235	15.872	15.163	51.270	88
7	20.140	15.833	15.411	51.384	89
8	20.196	15.780	15.293	51.269	88
9	20.088	15.792	15.177	51.057	89
10	20.032	15.784	15.192	51.008	88



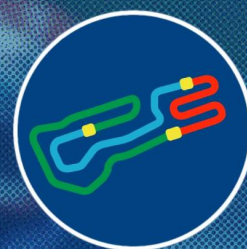

# X30 JUNIOR

## Manche A-D Analysis

For information purposes. No official / regulatory value

Laps	Sector 1	Sector 2	Sector 3	Lap Time	Spd
11	20.091	15.766	15.139	50.996	89
12	20.092	15.792	15.150	51.034	88
<b>No.271 GENDER TAMAS</b>					
1	22.482	16.554	15.635	54.671	89
2	20.811	16.172	15.369	52.352	87
3	20.675	16.277	15.373	52.325	87
4	20.452	16.006	15.485	51.943	86
5	20.416	15.938	15.262	51.616	88
6	20.160	15.849	15.185	51.194	88
7	20.132	15.834	15.125	51.091	89
8	20.032	15.835	15.092	50.959	89
9	20.068	15.822	15.157	51.047	89
10	20.033	15.786	15.068	50.887	88
11	19.924	15.795	15.070	50.789	89
12	19.974	15.744	15.104	50.822	89

Laps	Sector 1	Sector 2	Sector 3	Lap Time	Spd
1	22.036	16.463	15.677	54.176	88
2	20.424	15.972	15.375	51.771	88
3	20.391	16.009	15.360	51.760	88
4	20.197	15.878	15.290	51.365	88
5	20.165	15.768	15.146	51.079	88
6	20.063	15.818	15.171	51.052	88
7	20.129	15.759	15.114	51.002	88
8	20.145	15.735	15.146	51.026	89
9	20.048	15.685	15.156	50.889	89
10	20.062	15.695	15.052	50.809	88
11	20.007	15.705	15.050	50.762	88
12	20.005	15.780	15.208	50.993	87

Laps	Sector 1	Sector 2	Sector 3	Lap Time	Spd
1	22.062	16.457	15.535	54.054	88
2	20.421	16.045	15.320	51.786	90
3	20.362	16.106	15.212	51.680	89
4	20.217	15.873	15.115	51.205	89
5	20.200	15.834	15.044	51.078	89
6	20.147	15.740	15.004	50.891	89
7	20.001	15.736	15.025	50.762	89
8	20.088	15.974	15.325	51.387	88
9	20.131	15.706	14.966	50.803	89
10	19.999	15.641	14.986	50.626	89
11	19.937	15.718	15.014	50.669	88
12	20.313	16.117	15.699	52.129	90

Laps	Sector 1	Sector 2	Sector 3	Lap Time	Spd
1	24.044	16.996	15.627	56.667	87
2	20.549	16.281	15.371	52.201	89
3	20.338	16.031	15.218	51.587	89
4	20.437	16.031	15.520	51.988	89
5	20.469	16.316	15.152	51.937	88

Laps	Sector 1	Sector 2	Sector 3	Lap Time	Spd
6	20.108	15.809	15.155	51.072	88
7	20.156	15.816	15.080	51.052	87
8	20.100	15.732	15.046	50.878	88
9	20.141	15.739	15.145	51.025	88
10	20.057	15.761	15.042	50.860	89
11	20.061	15.733	14.971	50.765	88
12	20.043	15.730	15.009	50.782	88

Laps	Sector 1	Sector 2	Sector 3	Lap Time	Spd
<b>No.287 PADOAN MATTIA</b>					
1	21.586	16.638	17.008	55.232	89
2	20.789	16.344	15.446	52.579	89
3	20.424	16.464	15.548	52.436	88
4	20.535	16.040	16.762	53.337	88
5	20.463	15.960	15.315	51.738	88
6	20.281	15.846	15.199	51.326	88
7	20.232	15.862	15.214	51.308	88
8	20.262	15.801	15.158	51.221	89
9	20.190	15.854	15.247	51.291	87
10	20.238	15.758	15.159	51.155	88
11	20.186	15.827	15.173	51.186	88
12	20.469	15.970	15.201	51.640	87

Laps	Sector 1	Sector 2	Sector 3	Lap Time	Spd
<b>No.291 CORTES ROBLES NICOLAS</b>					
1	22.966	16.765	15.838	55.569	87
2	20.596	16.627	15.648	52.871	88
3	20.675	16.299	15.520	52.494	87
4	20.433	16.057	15.509	51.999	87
5	20.342	16.020	15.690	52.052	89
6	20.268	15.954	15.491	51.713	87
7	20.497	15.914	15.265	51.676	88
8	20.585	16.156	15.293	52.034	88
9	20.238	15.911	15.257	51.406	88
10	20.231	15.995	15.843	52.069	84
11	20.448	16.010	15.343	51.801	87
12	20.489	16.339	15.740	52.568	86

Laps	Sector 1	Sector 2	Sector 3	Lap Time	Spd
<b>No.292 ANEDDA MATTEO</b>					
1	23.592	17.151	15.966	56.709	86
2	20.784	16.789	15.679	53.252	87
3	20.733	16.278	15.555	52.566	87
4	20.589	16.162	15.456	52.207	87
5	20.584	16.160	15.360	52.104	86
6	20.604	16.153	15.380	52.137	87
7	20.560	16.099	15.344	52.003	86
8	20.570	16.082	15.238	51.890	87
9	20.479	16.012	15.283	51.774	87
10	20.486	16.113	15.294	51.893	86
11	20.429	16.091	15.276	51.796	87
12	20.461	16.051	15.236	51.748	87

Laps	Sector 1	Sector 2	Sector 3	Lap Time	Spd
<b>No.298 KOLOVOS STYLIANOS TAXIARCHIS</b>					
1	23.476	16.765	15.792	56.033	90
2	20.579	16.597	15.937	53.113	89
3	20.407	16.242	15.576	52.225	88
4	20.302	16.062	15.830	52.194	89
5	20.337	16.064	15.513	51.914	85
6	20.233	15.994	15.279	51.506	89
7	20.458	16.000	15.219	51.677	89
8	20.260	15.964	15.256	51.480	88
9	20.213	15.875	15.164	51.252	88
10	20.199	15.893	15.287	51.379	88
11	20.382	15.962	15.239	51.583	88
12	20.514	15.969	15.294	51.777	88

Laps	Sector 1	Sector 2	Sector 3	Lap Time	Spd
<b>No.299 ALHASAN MOHAMMED RAWAF</b>					
1	23.345	17.040	16.159	56.544	87
2	21.019	16.728	15.608	53.355	86
3	20.690	16.287	15.453	52.430	87
4	20.450	16.123	15.444	52.017	86
5	20.440	16.075	15.377	51.892	86
6	20.422	15.987	15.283	51.692	87
7	20.453	15.935	15.307	51.695	86
8	20.346	15.990	15.239	51.575	86
9	20.373	15.931	15.245	51.549	86
10	20.334	15.919	15.204	51.457	87
11	20.363	16.067	15.571	52.001	85
12	20.331	16.098	15.775	52.204	85



X30 JUNIOR

Manche A-D  
Starting Grid

223	CARNOVALI THOMAS TONY KART / IAME / KOMET	ITA	10	292	ANEDDA MATTEO PAROLIN / IAME / KOMET	ITA
299	ALHASAN MOHAMMED RAWAF IPK / IAME / KOMET	BHR	9	291	CORTES ROBLES NICOLAS EXPRIT / IAME / KOMET	MEX
214	CARLESSO CHRISTIAN IPK - OK1 / IAME / KOMET	ITA	8	204	LUCI GIULIO IPK - OK1 / IAME / KOMET	ITA
298	KOLOVOS STYLIANOS TAXIARCHIS TONY KART / IAME / KOMET	GRC	7	200	D'ERME MATTIA TONY KART / IAME / KOMET	ITA
286	ROUSSEAU GIANMATTEO TONY KART / IAME / KOMET	PAN	6	210	SULYAK LEYLA TONY KART / IAME / KOMET	TUR
265	KARAGIANNIS NIKOLAOS IPK / IAME / KOMET	GRC	5	287	PADOAN MATTIA TONY KART / IAME / KOMET	ITA
271	GENDER TAMAS TONY KART / IAME / KOMET	HUN	4	248	MELIS MATTEO TBKART / IAME / KOMET	ITA
279	AZIZA KAIS TONY KART / IAME / KOMET	CHE	3	261	ANDRIOTIS PAUL EXPRIT / IAME / KOMET	CHE
202	FULGORI ALBERTO JUNIOR KOSMIC / IAME / KOMET	ITA	2	215	CASTELLOZZI ROBERTO TBKART / IAME / KOMET	ITA
285	PAN THOMAS TONY KART / IAME / KOMET	ITA	1	218	FERRARI RICCARDO TONY KART / IAME / KOMET	ITA

POLE POSITION



Start : 29/07 - 19:00 12 Laps = 14.400 km

Pres. del Collegio

*Roberto Lora*

Comm. del Collegio

*Roberto Lora*

Comm. del Collegio

*Annales Rucellat*

IAME SERIES ITALY RND7 - LONATO (BS) (Italy) 28-29/07/2023

LSTiming

Page 1 / 1

Apex Timing GoRacing



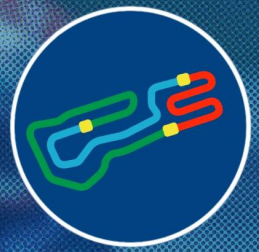

X30 JUNIOR

Manche B-D  
OFFICIAL RESULTS

Document 12.1 OFFICIAL

Rnk	No.	Entrant	Nation.	Driver	Nation	Equipment	Laps	Time	Best lap	Gap	Interv.	Penalty	Points
1	▲2	206 TEAM DRIVER RACING KA	ITA	KUZHINI TIZIANO	CHE	TONY KART / IAME / KOMET	12	10:14.019	50.444				0
2	=	285 TEAM DRIVER RACING KA	ITA	PAN THOMAS	ITA	TONY KART / IAME / KOMET	12	10:14.102	50.528	0.083	0.083		2
3	▼2	220 BUCKLEY DENIS	IRL	BUCKLEY TADGH	IRL	LN / IAME / KOMET	12	10:15.009	50.686	0.990	0.907		3
4	▲4	271 TEAM DRIVER RACING KA	ITA	GENDER TAMAS	HUN	TONY KART / IAME / KOMET	12	10:16.629	50.630	2.610	1.620		4
5	▲1	279 TEAM DRIVER RACING KA	ITA	AZIZA KAIS	CHE	TONY KART / IAME / KOMET	12	10:17.181	50.486	3.162	0.552		5
6	▼1	273 TBKART RACING TEAM SI	ITA	FISHER TY	CAN	TBKART / IAME / KOMET	12	10:17.448	50.492	3.429	0.267		6
7	▲5	286 TEAM DRIVER RACING KA	ITA	ROUSSEAU GIANMATTE	PAN	TONY KART / IAME / KOMET	12	10:17.657	50.522	3.638	0.209		7
8	▲1	297 ASD AUTOEUROPEO MOT	ITA	LARSEN ALBA SOPHIA	DNK	TONY KART / IAME / KOMET	12	10:17.993	50.566	3.974	0.336		8
9	▼5	202 FULGORI ALBERTO	ITA	FULGORI ALBERTO JUN	ITA	KOSMIC / IAME / KOMET	12	10:21.985	50.666	7.966	3.992	+5.000	9
10	=	265 ASD IPK OFFICIAL RACIN	ITA	KARAGIANNIS NIKOLAC	GRC	IPK / IAME / KOMET	12	10:23.646	50.779	9.627	1.661		10
11	▲3	298 TEAM DRIVER RACING KA	ITA	KOLOVOS STYLIANOS T	GRC	TONY KART / IAME / KOMET	12	10:24.222	50.962	10.203	0.576		11
12	▲5	293 GSR TEAM	GRC	SOUVATZOGLOU NICOL	GRC	LN / IAME / KOMET	12	10:24.345	50.781	10.326	0.123		12
13	▼2	300 LA MOTORSPORT	ITA	BRUSCINO ANDREA	ITA	FALCON / IAME / KOMET	12	10:24.805	50.858	10.786	0.460		13
14	▼7	221 ESPOSITO PAOLO	ITA	ESPOSITO LUCA	ITA	PAROLIN / IAME / KOMET	12	10:25.039	50.878	11.020	0.234		14
15	▲4	245 LA MOTORSPORT	ITA	MALO JUVERA MATEO	MEX	FALCON / IAME / KOMET	12	10:25.865	51.257	11.846	0.826		15
16	▲2	299 ASD IPK OFFICIAL RACIN	ITA	ALHASAN MOHAMMED	BHR	IPK / IAME / KOMET	12	10:25.982	51.093	11.963	0.117		16
17	▼4	296 ASD IPK OFFICIAL RACIN	ITA	PASQUINETTI LUCAS	ITA	IPK / IAME / KOMET	12	10:26.535	51.070	12.516	0.553		17
18	▼2	214 OK1 RACING TEAM	CZE	CARLESSO CHRISTIAN	ITA	IPK - OK1 / IAME / KOMET	12	10:26.755	51.012	12.736	0.220		18
19	▲1	223 M2 RACING	ITA	CARNOVALI THOMAS	ITA	TONY KART / IAME / KOMET	12	10:28.889	50.616	14.870	2.134	+5.000	19
20	▼5	289 GSR TEAM	GRC	ACHITUV MATAN	ISR	LN / IAME / KOMET	12	10:32.329	51.783	18.310	3.440		20

No.202 FULGORI ALBERTO JUNIOR : Carenatura anteriore in posizione non corretta. Secondo le decisioni degli steward N° 35.

No.223 CARNOVALI THOMAS : Carenatura anteriore in posizione non corretta. Secondo le decisioni degli steward N° 36.

Leaders : No.220 BUCKLEY TADGH (1-1) / No.206 KUZHINI TIZIANO (2-12)

Start Time : 29/07 - 17:07:45 / Flag Time : 17:17:59 / End Time : 17:18:17

Best lap : No.206 KUZHINI TIZIANO 50.444 85.64 kph

Weather : Sunny Air : 31°C Track : Dry

Previous Event Record : No.218 FERRARI RICCARDO 50.543 85.47 kph

Pres. del Collegio *Orlando Lave*

Comm. del Collegio *Joe Debbi*

Comm. del Collegio *Annales Rucletty*

IAME SERIES ITALY RND7 - LONATO (BS) (Italy) 28-29/07/2023

Page 1 / 1

LSTiming

Apex Timing GoRacing **APEX**





DOCUMENT N° **36**

**DECISIONE DEI COMMISSARI SPORTIVI**  
**STEWARDS' DECISION**

PENALITA INFLITTA AL CONCORRENTE (NOME): **M2 RACING**  
PENALTY INFLICTED UPON THE ENTRANT (NAME):

NAZIONALITA / NATIONALITY: **ITA**

No.: **223** PILOTA : **CARNOVALI THOMAS**  
No.: DRIVER :

Parte dell'evento: **X30 JUNIOR - Manche B-D**  
Concerns the part of the event:

DECISIONE / STATEMENT

**5 secondi di penalità nella sessione menzionata sopra**

MOTIVAZIONE / REASON:

Al termine della sessione sopra indicata la carenatura anteriore del kart sopra menzionato era in posizione non corretta.  
Visto il rapporto del Commissario Tecnico Delegato.  
Visti gli Artt. 210.3 III - 215 bis - 216 bis - 227 - 228 -229 del RSN in vigore.  
Visti gli Artt. 4.14, 4.14.1, 4.14.2, 4.14.3, allegato 1, a/b/c/d/e/f/g del RDSTK in vigore.  
Visto l'Artt. 33 W) - Art. 24.3 del RDSSK in vigore  
Per questi motivi, il concorrente è stato ritenuto responsabile della violazione sopra riportata ed i CCSS ritengono appropriata la penalità inflitta secondo i poteri conferiti dall'art. 210.3 III del RSN in vigore.  
Il concorrente avverso la predetta decisione, qualora ne sussistano i presupposti in base a quanto stabilito dal RSN e dal regolamento di giustizia sportiva, potrà ricorrere in appello con le modalità ed entro i termini di cui alla vigente normativa.  
Decisione esposta all'albo di gara alle ore \_\_\_\_\_ del \_\_\_\_\_

**Decisione annunciata**  
**Decision announced**

Data / Date: **29/07/2023**

Ora /Time: **17:28**

Nome / Name

Firma / Signature

Presidente del Collegio / Chairman of the Panel:

**Lara Feletto (ITA)**

Membri del Collegio / Members of the Panel:

**Elena Baliello (ITA)**

**Annalisa Ronchetti (ITA)**

**NOTIFICAZIONE AL CONCORRENTE / NOTIFICATION TO THE RELEVANT ENTRANT**

Io sottoscritto:  
I undersigned: Nome Cognome / personal name

Rappresentante del Concorrente: **M2 RACING**  
Representing the Entrant: Nome del Concorrente / Entrant's name

Certifico che sono stato informato del documento No. **36** dai Commissari Sportivi dell'Evento.  
Certify that I have been notified of document No. by the Stewards of the Meeting.

Data / Date:

Ora /Time:

Firma / Signature:



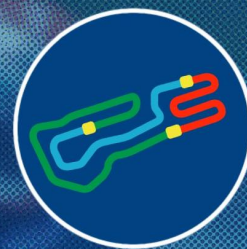

DOCUMENT N° **35**

**DECISIONE DEI COMMISSARI SPORTIVI**  
**STEWARDS' DECISION**

PENALITA INFLITTA AL CONCORRENTE (NOME): **FULGORI ALBERTO**  
PENALTY INFLICTED UPON THE ENTRANT (NAME):

NAZIONALITA / NATIONALITY: **ITA**

No.: **202** PILOTA: **FULGORI ALBERTO JUNIOR**  
No.: DRIVER:

Parte dell'evento: **X30 JUNIOR - Manche B-D**  
Concerns the part of the event:

DECISIONE / STATEMENT

**5 secondi di penalità nella sessione menzionata sopra**

MOTIVAZIONE / REASON:

Al termine della sessione sopra indicata la carenatura anteriore del kart sopra menzionato era in posizione non corretta.  
Visto il rapporto del Commissario Tecnico Delegato.  
Visti gli Artt. 210.3 III - 215 bis - 216 bis - 227 - 228 - 229 del RSN in vigore.  
Visti gli Artt. 4.14, 4.14.1, 4.14.2.4, 14.3, allegato 1, a/b/c/d/e/f/g del RDSTK in vigore.  
Visto l'Artt. 33 W) - Art. 24.3 del RDSSK in vigore.  
Per questi motivi, il concorrente è stato ritenuto responsabile della violazione sopra riportata ed i CCSS ritengono appropriata la penalità inflitta secondo i poteri conferiti dall'art. 210.3 III del RSN in vigore.  
Il concorrente avverso la predetta decisione, qualora ne sussistano i presupposti in base a quanto stabilito dal RSN e dal regolamento di giustizia sportiva, potrà ricorrere in appello con le modalità ed entro i termini di cui alla vigente normativa.  
Decisione esposta all'albo di gara alle ore \_\_\_\_\_ del \_\_\_\_\_

**Decisione annunciata**  
**Decision announced**

Data / Date: **29/07/2023**

Ora / Time: **17:28**

Nome / Name

Firma / Signature

Presidente del Collegio / Chairman of the Panel:

**Lara Feletto (ITA)**

Membri del Collegio / Members of the Panel:

**Elena Baliello (ITA)**

**Annalisa Ronchetti (ITA)**

**NOTIFICAZIONE AL CONCORRENTE / NOTIFICATION TO THE RELEVANT ENTRANT**

Io sottoscritto:  
I undersigned: Nome Cognome / personal name

Rappresentante del Concorrente: **FULGORI ALBERTO**  
Representing the Entrant: Nome del Concorrente / Entrant's name

Certifico che sono stato informato del documento No. **35** dai Commissari Sportivi dell'Evento.  
Certify that I have been notified of document No. by the Stewards of the Meeting.

Data / Date:

Ora / Time:

Firma / Signature:

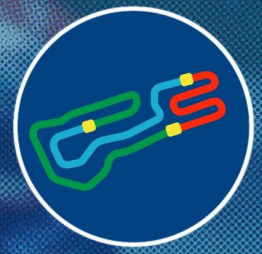

**X30 JUNIOR**

**Manche B-D**  
**Lap Chart**

For information purposes. No official / regulatory value

	1	2	3	4	5	6	7	8	9	10	11	12	13	14	15	16	17	18	19	20
<b>Grid</b>	220	285	206	202	273	279	221	271	297	265	300	286	296	298	289	214	293	299	245	223
<b>Start</b>	220	206	285	202	279	273	271	221	265	286	297	298	300	214	296	299	289	293	245	223
<b>Lap 1</b> <small>Interval</small>	220	206 0.1	285 0.2	279 0.6	202 0.2	271 0.3	273 0.6	286 0.2	297 0.1	221 0.2	265 0.1	300 0.1	298 0.2	299 0.4	245 0.3	214 0.3	293 0.1	223 0.0	296 0.3	289 0.0
<b>Lap 2</b>	206	285 0.1	220 0.5	202 0.4	279 0.2	271 0.1	273 0.5	286 0.2	297 0.2	221 0.3	300 0.3	265 0.2	298 0.2	299 0.3	245 0.2	223 0.4	214 0.0	293 0.1	296 0.3	289 0.5
<b>Lap 3</b>	206	285 0.2	220 0.5	202 0.6	271 0.4	279 0.1	273 0.1	297 0.2	221 0.5	286 0.1	300 0.1	265 0.2	298 0.5	245 0.5	299 0.2	223 0.0	293 0.4	214 0.0	296 0.6	289 0.7
<b>Lap 4</b>	206	285 0.1	220 0.4	202 1.0	271 0.2	279 0.7	297 0.0	273 0.1	221 0.3	286 0.7	300 0.2	265 0.1	298 0.1	245 0.7	223 0.5	299 0.1	293 0.0	214 0.3	296 0.4	289 1.2
<b>Lap 5</b>	206	285 0.0	220 0.2	202 1.4	271 0.2	279 0.9	273 0.2	297 0.2	221 0.1	286 0.1	300 0.2	265 0.8	298 0.3	223 0.4	245 0.0	293 0.5	299 0.0	214 0.2	296 0.3	289 1.9
<b>Lap 6</b>	206	285 0.0	220 0.3	202 1.6	271 0.2	279 0.9	273 0.2	297 0.2	286 0.6	221 0.2	300 0.1	265 0.4	223 0.5	298 0.1	245 0.6	293 0.1	299 0.5	214 0.2	296 0.2	289 2.3
<b>Lap 7</b>	206	285 0.1	220 0.3	271 2.0	202 0.0	279 0.5	273 0.2	297 0.3	286 0.4	221 0.6	300 0.1	265 0.3	223 0.5	298 0.4	293 0.9	245 0.0	299 0.5	214 0.5	296 0.2	289 2.6
<b>Lap 8</b>	206	285 0.1	220 0.4	271 2.0	202 0.1	279 0.4	273 0.2	297 0.1	286 0.4	221 1.1	300 0.1	265 0.2	223 0.1	298 0.7	293 1.1	245 0.1	299 0.4	214 0.3	296 0.3	289 3.4
<b>Lap 9</b>	206	285 0.1	220 0.5	271 2.0	202 0.1	279 0.2	273 0.2	297 0.3	286 0.1	221 1.6	300 0.1	265 0.1	223 0.1	298 0.8	293 1.0	245 0.6	299 0.3	214 0.2	296 0.3	289 4.4
<b>Lap 10</b>	206	285 0.1	220 0.7	271 1.9	202 0.2	273 0.3	279 0.1	297 0.2	286 0.2	221 2.6	300 0.2	223 0.0	265 0.1	298 0.1	293 0.7	299 1.4	245 0.1	214 0.0	296 0.1	289 5.3
<b>Lap 11</b>	206	285 0.1	220 0.8	271 1.7	202 0.2	279 0.3	273 0.0	297 0.2	286 0.1	223 5.1	265 0.1	298 0.3	293 0.1	221 0.1	300 0.0	299 0.1	245 0.4	214 0.4	296 0.4	289 5.4
<b>Lap 12</b>	206	285 0.0	220 0.9	271 1.6	202 0.3	279 0.1	273 0.2	286 0.2	297 0.3	265 5.6	223 0.2	298 0.3	293 0.1	300 0.4	221 0.2	245 0.8	299 0.1	296 0.5	214 0.2	289 5.5

Direttore di Gara



IAME SERIES ITALY RND7 - LONATO (BS) (Italy) 28-29/07/2023

LSTiming

Apex Timing GoRacing **APEX**





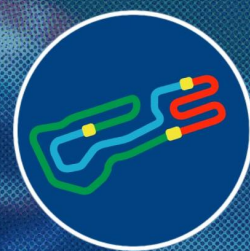

# X30 JUNIOR

## Manche B-D Analysis

For information purposes. No official / regulatory value

Laps	Sector 1	Sector 2	Sector 3	Lap Time	Spd	Laps	Sector 1	Sector 2	Sector 3	Lap Time	Spd	Laps	Sector 1	Sector 2	Sector 3	Lap Time	Spd
<b>No.202 FULGORI ALBERTO JUNIOR</b>						8	20.019	15.741	15.031	50.791	89	3	20.081	15.946	15.420	51.447	89
1	21.829	16.438	15.414	53.681	88	9	20.041	15.707	15.007	50.755	89	4	20.165	15.979	15.453	51.597	90
2	20.412	16.013	15.382	51.807	88	10	20.042	15.699	14.945	50.686	88	5	20.352	15.881	15.340	51.573	88
3	20.434	15.891	15.086	51.411	87	11	20.090	15.730	14.983	50.803	88	6	20.118	15.799	15.056	50.973	89
4	20.256	15.876	15.082	51.214	88	12	20.088	15.747	14.977	50.812	88	7	19.969	15.820	14.990	50.779	89
5	20.230	15.769	15.042	51.041	87	<b>No.221 ESPOSITO LUCA</b>						8	20.094	15.808	15.086	50.988	89
6	20.192	15.724	15.056	50.972	87	1	21.924	16.391	16.634	54.949	88	9	20.014	15.815	15.073	50.902	90
7	20.160	15.811	15.301	51.272	88	2	20.543	16.021	15.315	51.879	88	10	20.099	15.941	15.823	51.863	87
8	20.130	15.735	15.020	50.885	89	3	20.159	16.022	15.273	51.454	88	11	20.751	16.122	15.824	52.697	86
9	20.056	15.720	14.991	50.767	89	4	20.047	15.842	15.153	51.042	88	12	20.325	15.864	15.054	51.243	88
10	19.957	15.753	14.956	50.666	89	5	20.122	15.952	15.435	51.509	88	<b>No.271 GENDER TAMAS</b>					
11	19.990	15.716	14.965	50.671	89	6	20.254	15.959	15.368	51.581	89	1	21.773	16.511	15.545	53.829	89
12	20.020	15.723	14.980	50.723	88	7	19.976	15.774	15.128	50.878	89	2	20.347	15.947	15.495	51.789	89
<b>No.206 KUZHNINI TIZIANO</b>						8	20.193	15.812	15.054	51.059	88	3	20.305	15.980	15.228	51.513	87
1	21.046	16.224	15.402	52.672	89	9	20.141	15.805	15.086	51.032	87	4	20.068	15.846	15.098	51.012	89
2	20.690	16.034	15.170	51.894	88	10	20.075	16.142	15.471	51.688	86	5	20.098	15.891	15.129	51.118	87
3	20.167	15.919	14.959	51.045	88	11	20.830	16.144	16.937	53.911	85	6	20.098	15.717	15.081	50.896	89
4	20.178	15.840	14.974	50.992	88	12	20.711	16.006	15.180	51.897	89	7	20.057	15.834	15.092	50.983	87
5	20.031	15.812	15.074	50.917	88	<b>No.223 CARNOVALI THOMAS</b>						8	20.032	15.804	14.956	50.792	87
6	20.046	15.744	14.948	50.738	89	1	22.220	16.997	15.975	55.192	87	9	20.028	15.748	14.963	50.739	88
7	20.022	15.741	14.940	50.703	88	2	20.538	16.134	15.249	51.921	87	10	20.002	15.683	14.945	50.630	88
8	20.012	15.732	14.892	50.636	89	3	20.131	15.936	15.460	51.527	89	11	20.002	15.731	14.901	50.634	88
9	20.006	15.761	14.953	50.720	89	4	20.626	15.908	15.090	51.624	87	12	20.001	15.700	14.937	50.638	87
10	19.928	15.666	14.850	50.444	88	5	20.110	15.775	15.081	50.966	88	<b>No.273 FISHER TY</b>					
11	20.078	15.686	14.919	50.683	88	6	19.943	15.715	15.097	50.755	89	1	22.503	16.244	15.806	54.553	87
12	20.023	15.742	15.090	50.855	88	7	19.983	15.761	14.967	50.711	89	2	20.437	15.951	15.274	51.662	88
<b>No.214 CARLESSO CHRISTIAN</b>						8	19.995	15.760	14.861	50.616	90	3	20.148	15.870	15.331	51.349	89
1	22.657	16.824	16.421	55.902	87	9	19.986	15.980	14.909	50.875	91	4	20.094	15.715	15.816	51.625	88
2	20.421	16.079	15.735	52.235	88	10	20.254	15.850	15.519	51.623	88	5	20.171	15.978	15.239	51.388	88
3	20.226	16.033	15.620	51.879	87	11	20.655	16.059	15.980	52.694	87	6	20.032	15.710	15.112	50.854	88
4	20.452	16.043	15.211	51.706	88	12	20.564	15.917	15.123	51.604	89	7	20.036	15.650	14.979	50.665	89
5	20.247	15.916	15.184	51.347	89	<b>No.245 MALO JUVERA MATEO</b>						8	20.033	15.651	15.037	50.721	89
6	20.312	16.020	15.225	51.557	89	1	22.095	16.791	15.786	54.672	87	9	19.927	15.699	14.985	50.611	89
7	20.509	15.887	15.129	51.525	89	2	20.452	16.242	15.385	52.079	87	10	19.946	15.636	14.910	50.492	89
8	20.097	15.842	15.097	51.036	89	3	20.339	15.997	15.276	51.612	88	11	19.906	15.654	15.194	50.754	90
9	20.129	15.795	15.088	51.012	89	4	20.190	15.926	15.323	51.439	88	12	19.966	15.771	15.042	50.779	88
10	20.145	15.900	15.233	51.278	89	5	20.242	15.941	15.418	51.601	90	<b>No.279 AZIZA KAIS</b>					
11	20.733	16.058	15.114	51.905	89	6	20.275	16.002	15.180	51.457	88	1	21.589	16.282	15.457	53.328	88
12	20.210	16.259	16.060	52.529	83	7	20.223	15.949	15.216	51.388	88	2	20.505	15.946	15.818	52.269	88
<b>No.220 BUCKLEY TADGH</b>						8	20.152	15.817	15.313	51.282	88	3	20.317	15.977	15.519	51.813	88
1	21.109	16.328	15.420	52.857	87	9	20.228	15.907	15.122	51.257	88	4	20.103	15.790	15.654	51.547	88
2	21.177	16.094	15.399	52.670	89	10	20.102	15.923	15.732	51.757	88	5	20.334	15.983	15.044	51.361	87
3	20.208	15.837	15.104	51.149	89	11	20.305	15.947	15.248	51.500	88	6	20.192	15.696	15.001	50.889	88
4	20.038	15.741	15.040	50.819	89	12	20.526	16.233	15.374	52.133	87	7	20.063	15.672	14.899	50.634	88
5	19.979	15.730	14.992	50.701	88	<b>No.265 KARAGIANNIS NIKOLAOS</b>						8	20.113	15.653	14.980	50.746	88
6	20.018	15.716	15.043	50.777	89	1	22.714	16.491	15.759	54.964	87	9	19.987	15.641	14.939	50.567	89
7	20.053	15.732	14.987	50.772	89	2	20.930	16.102	15.318	52.350	89	10	20.000	15.655	15.322	50.977	90

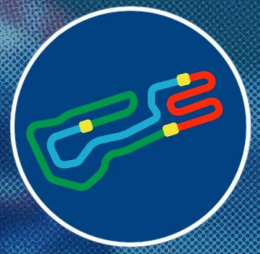

# X30 JUNIOR

## Manche B-D Analysis

For information purposes. No official / regulatory value

Laps	Sector 1	Sector 2	Sector 3	Lap Time	Spd
11	19.967	15.633	14.886	50.486	89
12	19.929	15.640	15.022	50.591	88
<b>No.285 PAN THOMAS</b>					
1	21.417	16.118	15.381	52.916	89
2	20.524	16.077	15.100	51.701	90
3	20.171	15.953	15.048	51.172	89
4	20.059	15.899	14.960	50.918	90
5	20.029	15.819	14.997	50.845	89
6	20.075	15.732	14.926	50.733	91
7	20.034	15.810	14.938	50.782	89
8	19.976	15.750	14.900	50.626	90
9	19.949	15.787	14.941	50.677	90
10	19.954	15.639	14.935	50.528	90
11	19.976	15.751	14.907	50.634	90
12	19.969	15.741	15.090	50.800	89

Laps	Sector 1	Sector 2	Sector 3	Lap Time	Spd
<b>No.286 ROUSSEAU GIANMATTEO</b>					
1	22.370	16.319	15.710	54.399	87
2	20.447	16.013	15.187	51.647	89
3	20.409	16.254	15.524	52.187	89
4	20.536	15.874	15.192	51.602	88
5	20.122	15.773	15.075	50.970	89
6	20.165	15.977	14.996	51.138	88
7	20.005	15.649	14.887	50.541	89
8	19.991	15.671	14.864	50.526	89
9	19.950	15.658	14.927	50.535	89
10	19.984	15.709	14.982	50.675	89
11	19.902	15.672	14.948	50.522	89
12	19.999	15.634	14.918	50.551	89

Laps	Sector 1	Sector 2	Sector 3	Lap Time	Spd
<b>No.289 ACHITUV MATAN</b>					
1	23.362	16.942	15.634	55.938	85
2	21.014	16.348	15.318	52.680	87
3	20.683	16.262	15.215	52.160	87
4	20.505	16.306	15.294	52.105	87
5	20.580	16.221	15.181	51.982	87
6	20.507	16.100	15.192	51.799	86
7	20.493	16.083	15.207	51.783	86
8	20.694	16.075	15.167	51.936	86
9	20.563	16.167	15.340	52.070	86
10	20.698	16.129	15.195	52.022	86
11	20.668	16.125	15.442	52.235	84
12	20.697	16.178	15.327	52.202	83

Laps	Sector 1	Sector 2	Sector 3	Lap Time	Spd
<b>No.293 SOUVATZOGLOU NICOLAS</b>					
1	22.334	16.944	16.110	55.388	86
2	20.487	16.376	15.396	52.259	87
3	20.266	15.944	15.488	51.698	87
4	20.241	16.016	15.165	51.422	86
5	20.299	15.902	15.176	51.377	86

Laps	Sector 1	Sector 2	Sector 3	Lap Time	Spd
6	20.202	15.803	15.057	51.062	89
7	20.163	15.970	15.025	51.158	88
8	20.315	15.880	15.011	51.206	87
9	20.121	15.762	14.900	50.783	88
10	20.098	15.760	14.923	50.781	87
11	20.166	16.055	16.122	52.343	84
12	20.305	15.864	15.202	51.371	89
<b>No.296 PASQUINETTI LUCAS</b>					
1	23.330	16.907	15.976	56.213	87
2	20.638	16.231	15.333	52.202	88
3	20.306	16.373	15.282	51.961	87
4	20.364	15.959	15.194	51.517	88
5	20.186	15.935	15.179	51.300	88
6	20.331	15.919	15.164	51.414	88
7	20.389	15.955	15.165	51.509	89
8	20.243	15.852	15.042	51.137	88
9	20.098	15.901	15.071	51.070	88
10	20.088	15.773	15.222	51.083	88
11	20.635	16.201	15.287	52.123	88
12	20.140	16.104	15.651	51.895	86

Laps	Sector 1	Sector 2	Sector 3	Lap Time	Spd
<b>No.297 LARSEN ALBA SOPHIA HURUP</b>					
1	22.332	16.463	15.644	54.439	89
2	20.463	16.029	15.229	51.721	90
3	20.096	16.021	15.110	51.227	90
4	20.069	15.826	15.251	51.146	89
5	20.184	15.962	15.715	51.861	89
6	20.028	15.693	15.115	50.836	89
7	20.024	15.706	14.982	50.712	90
8	19.954	15.664	14.948	50.566	90
9	20.055	15.716	14.986	50.757	90
10	20.025	15.680	14.905	50.610	90
11	19.916	15.693	14.975	50.584	89
12	20.316	15.758	14.994	51.068	90

Laps	Sector 1	Sector 2	Sector 3	Lap Time	Spd
<b>No.298 KOLOVOS STYLIANOS TAXIARCHIS</b>					
1	22.619	16.711	15.667	54.997	89
2	20.626	16.224	15.387	52.237	89
3	20.335	16.030	15.333	51.698	89
4	20.160	15.866	15.155	51.181	90
5	20.164	15.822	15.822	51.808	89
6	20.120	15.834	15.453	51.407	89
7	20.132	15.819	15.015	50.966	89
8	20.072	15.818	15.086	50.976	88
9	20.177	15.789	14.996	50.962	89
10	20.107	15.741	15.184	51.032	88
11	20.754	16.106	16.058	52.918	86
12	20.296	15.975	15.153	51.424	89

Laps	Sector 1	Sector 2	Sector 3	Lap Time	Spd
<b>No.299 ALHASAN MOHAMMED RAWAF</b>					
1	22.324	16.722	15.878	54.924	87
2	20.582	16.199	15.344	52.125	87
3	20.384	16.062	15.726	52.172	88
4	20.319	16.019	15.515	51.853	86
5	20.248	15.904	15.329	51.481	86
6	20.466	15.964	15.121	51.551	87
7	20.216	15.961	15.034	51.211	87
8	20.306	15.930	15.030	51.266	87
9	20.209	15.866	15.018	51.093	87
10	20.111	15.789	15.370	51.270	85
11	20.223	15.888	15.114	51.225	87
12	20.914	16.158	15.613	52.685	89

Laps	Sector 1	Sector 2	Sector 3	Lap Time	Spd
<b>No.300 BRUSCINO ANDREA</b>					
1	22.307	16.718	15.678	54.703	89
2	20.720	16.024	15.216	51.960	89
3	20.153	15.968	15.310	51.431	90
4	20.306	15.821	15.592	51.719	89
5	20.027	15.853	15.033	50.913	89
6	20.146	15.993	15.198	51.337	89
7	19.999	15.779	15.080	50.858	89
8	20.227	15.822	15.039	51.088	89
9	20.186	15.760	15.104	51.050	89
10	20.012	15.932	15.843	51.787	87
11	20.788	16.202	16.699	53.689	84
12	20.598	15.889	15.129	51.616	88





X30 JUNIOR

Manche B-D  
Starting Grid

223	CARNOVALI THOMAS TONY KART / IAME / KOMET	ITA	10	245	MALO JUVERA MATEO FALCON / IAME / KOMET	MEX
299	ALHASAN MOHAMMED RAWAF IPK / IAME / KOMET	BHR	9	293	SOUVATZOGLOU NICOLAS LN / IAME / KOMET	GRC
214	CARLESSO CHRISTIAN IPK - OK1 / IAME / KOMET	ITA	8	289	ACHITUV MATAN LN / IAME / KOMET	ISR
298	KOLOVOS STYLIANOS TAXIARCHIS TONY KART / IAME / KOMET	GRC	7	296	PASQUINETTI LUCAS IPK / IAME / KOMET	ITA
286	ROUSSEAU GIANMATTEO TONY KART / IAME / KOMET	PAN	6	300	BRUSCINO ANDREA FALCON / IAME / KOMET	ITA
265	KARAGIANNIS NIKOLAOS IPK / IAME / KOMET	GRC	5	297	LARSEN ALBA SOPHIA HURUP TONY KART / IAME / KOMET	DEN
271	GENDER TAMAS TONY KART / IAME / KOMET	HUN	4	221	ESPOSITO LUCA PAROLIN / IAME / KOMET	ITA
279	AZIZA KAIS TONY KART / IAME / KOMET	CHE	3	273	FISHER TY TBKART / IAME / KOMET	CAN
202	FULGORI ALBERTO JUNIOR KOSMIC / IAME / KOMET	ITA	2	206	KUZHINI TIZIANO TONY KART / IAME / KOMET	CHE
285	PAN THOMAS TONY KART / IAME / KOMET	ITA	1	220	BUCKLEY TADGH LN / IAME / KOMET	IRL

POLE POSITION



Start : 29/07 - 17:10 12 Laps = 14.400 km

Pres. del Collegio

*Roberto Lave*

Comm. del Collegio

*Roberto Lave*

Comm. del Collegio

*Annales Ravelletti*

IAME SERIES ITALY RND7 - LONATO (BS) (Italy) 28-29/07/2023

LSTiming

Page 1 / 1

Apex Timing GoRacing **APEX**



X30 JUNIOR

Manche A-C  
OFFICIAL RESULTS

Document 11.1 OFFICIAL

Rnk	No.	Entrant	Nation.	Driver	Nation	Equipment	Laps	Time	Best lap	Gap	Interv.	Penalty	Points
1	▲2	215	ITA	CASTELLOZZI ROBERTO	ITA	TBKART / IAME / KOMET	12	10:13.783	50.565				0
2	▼1	218	ITA	FERRARI RICCARDO	ITA	TONY KART / IAME / KOMET	12	10:16.480	50.750	2.697	2.697		2
3	▲1	208	ITA	PANCOTTI FILIPPO	ITA	TONY KART / IAME / KOMET	12	10:16.923	50.619	3.140	0.443		3
4	▼2	219	IRL	BUCKLEY JACK	IRL	TONY KART / IAME / KOMET	12	10:17.630	50.847	3.847	0.707		4
5	▲1	203	ITA	COCOZZA ALESSANDRO	ITA	TONY KART / IAME / KOMET	12	10:18.247	50.751	4.464	0.617		5
6	▲2	242	FRA	PROENCA ANGELINA	FRA	EXPRIT / IAME / KOMET	12	10:18.655	50.708	4.872	0.408		6
7	▲6	200	ITA	D'ERME MATTIA	ITA	TONY KART / IAME / KOMET	12	10:19.205	50.587	5.422	0.550		7
8	▼3	261	CHE	ANDRIOTIS PAUL	CHE	EXPRIT / IAME / KOMET	12	10:19.268	50.795	5.485	0.063		8
9	▼2	248	ITA	MELIS MATTEO	ITA	TBKART / IAME / KOMET	12	10:19.628	50.890	5.845	0.360		9
10	▲4	295	ITA	ZHENG KINGSLEY	ITA	IPK / IAME / KOMET	12	10:24.192	50.887	10.409	4.564		10
11	▼2	287	ITA	PADOAN MATTIA	ITA	TONY KART / IAME / KOMET	12	10:24.702	51.001	10.919	0.510		11
12	▼2	239	ITA	CEBI AYSE	TUR	PAROLIN / IAME / KOMET	12	10:25.004	50.814	11.221	0.302		12
13	▼2	210	ITA	SULYAK LEYLA	TUR	TONY KART / IAME / KOMET	12	10:25.158	51.046	11.375	0.154		13
14	▼2	294	ITA	CURIONE TOMMASO	ITA	TONY KART / IAME / KOMET	12	10:25.180	51.173	11.397	0.022		14
15	▲2	291	ITA	CORTES ROBLES NICOLAI	MEX	EXPRIT / IAME / KOMET	12	10:30.257	51.643	16.474	5.077		15
16	▼1	204	CZE	LUCI GIULIO	ITA	IPK - OK1 / IAME / KOMET	12	10:30.272	51.273	16.489	0.015		16
17	▲1	288	ITA	SUN YIBEI	ITA	TONY KART / IAME / KOMET	12	10:30.800	51.393	17.017	0.528		17
18	▲2	290	ITA	MELONI LUCA	ITA	PAROLIN / IAME / KOMET	12	10:32.017	51.583	18.234	1.217		18
19	▼3	211	ITA	DELLA PIETRA LUISA MARIA	ITA	TONY KART / IAME / KOMET	12	10:35.379	51.392	21.596	3.362	+5.000	19
20	▼1	292	ITA	ANEDDA MATTEO	ITA	PAROLIN / IAME / KOMET	12	10:35.590	51.554	21.807	0.211	+5.000	20

No.211 DELLA PIETRA LUISA MARIA : Carenatura anteriore in posizione non corretta. Secondo le decisioni degli steward N° 33.

No.292 ANEDDA MATTEO : Carenatura anteriore in posizione non corretta. Secondo le decisioni degli steward N° 34.

Leaders : No.215 CASTELLOZZI ROBERTO (1-1) / No.218 FERRARI RICCARDO (2-3) / No.215 CASTELLOZZI ROBERTO (4-12)

Start Time : 29/07 - 16:53:19 / Flag Time : 17:03:32 / End Time : 17:03:51

Best lap : No.215 CASTELLOZZI ROBERTO 50.565 85.43 kph

Weather : Sunny Air : 31°C Track : Dry

Event Record : No.218 FERRARI RICCARDO 50.543 85.47 kph

No.219 08:19 Lap 9

Pres. del Collegio *Roberto Lave* Comm. del Collegio *Antonio Debbio* Comm. del Collegio *Anna Lisa Rucellato*

IAME SERIES ITALY RND7 - LONATO (BS) (Italy) 28-29/07/2023





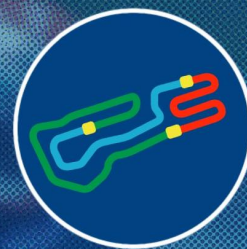

**DOCUMENT N° 34**

**DECISIONE DEI COMMISSARI SPORTIVI**  
**STEWARDS' DECISION**

PENALITA INFLITTA AL CONCORRENTE (NOME): **ANEDDA ALESSANDRO**  
PENALTY INFLICTED UPON THE ENTRANT (NAME):

NAZIONALITA / NATIONALITY: **ITA**

No.: **292** PILOTA : **ANEDDA MATTEO**  
No.: DRIVER :

Parte dell'evento: **X30 JUNIOR - Manche A-C**  
Concerns the part of the event:

DECISIONE / STATEMENT

**5 secondi di penalità nella sessione menzionata sopra**

MOTIVAZIONE / REASON:

Al termine della sessione sopra indicata la carenatura anteriore del kart sopra menzionato era in posizione non corretta.  
Visto il rapporto del Commissario Tecnico Delegato.  
Visti gli Artt. 210.3 III - 215 bis - 216 bis - 227 - 228 -229 del RSN in vigore.  
Visti gli Artt. 4.14, 4.14.1, 4.14.2, 4.14.3, allegato 1, a/b/c/d/e/f/g del RDSTK in vigore.  
Visto l'Artt. 33 W) - Art. 24.3 del RDSSK in vigore.  
Per questi motivi, il concorrente è stato ritenuto responsabile della violazione sopra riportata ed i CCSS ritengono appropriata la penalità inflitta secondo i poteri conferiti dall'art. 210.3 III del RSN in vigore.  
Il concorrente avverso la predetta decisione, qualora ne sussistano i presupposti in base a quanto stabilito dal RSN e dal regolamento di giustizia sportiva, potrà ricorrere in appello con le modalità ed entro i termini di cui alla vigente normativa.  
Decisione esposta all'albo di gara alle ore \_\_\_\_\_ del \_\_\_\_\_

**Decisione annunciata**  
**Decision announced**

Data / Date: **29/07/2023**

Ora /Time: **17:18**

Nome / Name

Firma / Signature

Presidente del Collegio / Chairman of the Panel:

**Lara Feletto (ITA)**

Membri del Collegio / Members of the Panel:

**Elena Baliello (ITA)**

**Annalisa Ronchetti (ITA)**

**NOTIFICAZIONE AL CONCORRENTE / NOTIFICATION TO THE RELEVANT ENTRANT**

Io sottoscritto:  
I undersigned: Nome Cognome / personal name

Rappresentante del Concorrente: **ANEDDA ALESSANDRO**  
Representing the Entrant: Nome del Concorrente / Entrant's name

Certifico che sono stato informato del documento No. **34** dai Commissari Sportivi dell'Evento.  
Certify that I have been notified of document No. by the Stewards of the Meeting.

Data / Date:

Ora /Time:

Firma / Signature:



**DOCUMENT N° 33**

**DECISIONE DEI COMMISSARI SPORTIVI**  
**STEWARDS' DECISION**

PENALITA INFLITTA AL CONCORRENTE (NOME): **TEAM DRIVER RACING KART**  
PENALTY INFLICTED UPON THE ENTRANT (NAME):

NAZIONALITA / NATIONALITY: **ITA**

No.: **211** PILOTA: **DELLA PIETRA LUISA MARIA**  
No.: DRIVER:

Parte dell'evento: **X30 JUNIOR - Manche A-C**  
Concerns the part of the event:

DECISIONE / STATEMENT

**5 secondi di penalità nella sessione menzionata sopra**

MOTIVAZIONE / REASON:

Al termine della sessione sopra indicata la carenatura anteriore del kart sopra menzionato era in posizione non corretta.  
Visto il rapporto del Commissario Tecnico Delegato.  
Visti gli Artt. 210.3 III - 215 bis - 216 bis - 227 - 228 - 229 del RSN in vigore.  
Visti gli Artt. 4.14, 4.14.1, 4.14.2.4, 14.3, allegato 1, a/b/c/d/e/f/g del RDSTK in vigore.  
Visto l'Artt. 33 W) - Art. 24.3 del RDSSK in vigore.  
Per questi motivi, il concorrente è stato ritenuto responsabile della violazione sopra riportata ed i CCSS ritengono appropriata la penalità inflitta secondo i poteri conferiti dall'art. 210.3 III del RSN in vigore.  
Il concorrente avverso la predetta decisione, qualora ne sussistano i presupposti in base a quanto stabilito dal RSN e dal regolamento di giustizia sportiva, potrà ricorrere in appello con le modalità ed entro i termini di cui alla vigente normativa.  
Decisione esposta all'albo di gara alle ore \_\_\_\_\_ del \_\_\_\_\_

**Decisione annunciata**  
**Decision announced**

Data / Date: **29/07/2023**

Ora / Time: **17:17**

Nome / Name

Firma / Signature

Presidente del Collegio / Chairman of the Panel:

**Lara Feletto (ITA)**

Membri del Collegio / Members of the Panel:

**Elena Baliello (ITA)**

**Annalisa Ronchetti (ITA)**

**NOTIFICAZIONE AL CONCORRENTE / NOTIFICATION TO THE RELEVANT ENTRANT**

Io sottoscritto:  
I undersigned: Nome Cognome / personal name

Rappresentante del Concorrente: **TEAM DRIVER RACING KART**  
Representing the Entrant: Nome del Concorrente / Entrant's name

Certifico che sono stato informato del documento No. **33** dai Commissari Sportivi dell'Evento.  
Certify that I have been notified of document No. by the Stewards of the Meeting.

Data / Date:

Ora / Time:

Firma / Signature:



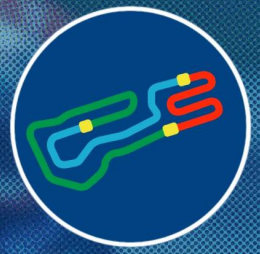

**X30 JUNIOR**

**Manche A-C**  
**Lap Chart**

For information purposes. No official / regulatory value

	1	2	3	4	5	6	7	8	9	10	11	12	13	14	15	16	17	18	19	20
<b>Grid</b>	<b>218</b>	<b>219</b>	<b>215</b>	<b>208</b>	<b>261</b>	<b>203</b>	<b>248</b>	<b>242</b>	<b>287</b>	<b>239</b>	<b>210</b>	<b>294</b>	<b>200</b>	<b>295</b>	<b>204</b>	<b>211</b>	<b>291</b>	<b>288</b>	<b>292</b>	<b>290</b>
<b>Start</b>	<b>218</b>	<b>215</b>	<b>261</b>	<b>219</b>	<b>208</b>	<b>248</b>	<b>203</b>	<b>287</b>	<b>242</b>	<b>210</b>	<b>200</b>	<b>239</b>	<b>204</b>	<b>294</b>	<b>295</b>	<b>291</b>	<b>211</b>	<b>292</b>	<b>288</b>	<b>290</b>
<b>Lap 1</b> <small>Interval</small>	<b>215</b> 0.0	<b>218</b> 0.2	<b>261</b> 0.2	<b>219</b> 0.1	<b>208</b> 1.1	<b>248</b> 0.3	<b>210</b> 0.2	<b>203</b> 0.0	<b>287</b> 0.1	<b>242</b> 0.2	<b>294</b> 0.4	<b>204</b> 0.5	<b>295</b> 0.0	<b>239</b> 0.2	<b>291</b> 0.1	<b>292</b> 0.1	<b>290</b> 0.2	<b>211</b> 0.1	<b>288</b> 0.1	
<b>Lap 2</b>	<b>218</b> 0.3	<b>215</b> 0.4	<b>208</b> 0.1	<b>219</b> 0.1	<b>261</b> 1.1	<b>248</b> 0.5	<b>203</b> 0.2	<b>210</b> 0.2	<b>287</b> 0.1	<b>242</b> 0.4	<b>294</b> 0.2	<b>204</b> 0.0	<b>295</b> 0.1	<b>239</b> 0.1	<b>291</b> 0.5	<b>292</b> 0.2	<b>211</b> 0.5	<b>290</b> 0.0	<b>288</b> 0.1	
<b>Lap 3</b>	<b>218</b> 0.1	<b>215</b> 0.6	<b>219</b> 0.1	<b>208</b> 0.2	<b>261</b> 1.3	<b>248</b> 0.3	<b>203</b> 0.6	<b>210</b> 0.2	<b>242</b> 0.3	<b>294</b> 0.4	<b>295</b> 0.0	<b>294</b> 0.0	<b>204</b> 0.2	<b>239</b> 0.2	<b>291</b> 0.4	<b>292</b> 0.3	<b>211</b> 0.2	<b>288</b> 0.8	<b>290</b> 0.8	
<b>Lap 4</b>	<b>215</b> 0.0	<b>218</b> 0.2	<b>219</b> 0.1	<b>208</b> 0.2	<b>261</b> 1.8	<b>203</b> 0.3	<b>248</b> 0.7	<b>242</b> 0.1	<b>210</b> 0.1	<b>287</b> 0.7	<b>295</b> 0.1	<b>294</b> 0.9	<b>291</b> 0.6	<b>239</b> 0.3	<b>211</b> 0.4	<b>292</b> 0.1	<b>204</b> 1.5	<b>290</b> 0.1	<b>288</b> 0.3	
<b>Lap 5</b>	<b>215</b> 0.2	<b>218</b> 0.1	<b>219</b> 0.1	<b>208</b> 0.2	<b>261</b> 1.8	<b>203</b> 0.4	<b>248</b> 0.4	<b>242</b> 1.1	<b>200</b> 0.1	<b>210</b> 0.3	<b>295</b> 0.0	<b>287</b> 1.1	<b>294</b> 0.8	<b>239</b> 0.2	<b>291</b> 0.0	<b>211</b> 0.7	<b>292</b> 1.5	<b>204</b> 0.3	<b>288</b> 0.1	
<b>Lap 6</b>	<b>215</b> 0.8	<b>218</b> 0.0	<b>219</b> 0.4	<b>208</b> 0.5	<b>261</b> 0.8	<b>203</b> 0.5	<b>248</b> 0.2	<b>242</b> 1.1	<b>200</b> 0.2	<b>210</b> 0.2	<b>295</b> 0.3	<b>287</b> 1.3	<b>294</b> 0.4	<b>239</b> 1.2	<b>291</b> 0.1	<b>211</b> 0.4	<b>292</b> 1.1	<b>204</b> 0.5	<b>288</b> 0.1	
<b>Lap 7</b>	<b>215</b> 0.8	<b>218</b> 0.1	<b>219</b> 0.3	<b>208</b> 0.6	<b>261</b> 0.7	<b>203</b> 0.9	<b>242</b> 0.0	<b>248</b> 0.9	<b>200</b> 1.3	<b>210</b> 0.4	<b>295</b> 0.0	<b>287</b> 0.7	<b>294</b> 0.2	<b>239</b> 1.9	<b>291</b> 0.1	<b>211</b> 0.2	<b>292</b> 0.7	<b>204</b> 1.1	<b>290</b> 0.3	
<b>Lap 8</b>	<b>215</b> 1.5	<b>218</b> 0.3	<b>219</b> 0.1	<b>208</b> 0.2	<b>261</b> 0.8	<b>203</b> 0.9	<b>242</b> 0.3	<b>248</b> 0.5	<b>200</b> 1.8	<b>210</b> 0.3	<b>287</b> 0.2	<b>295</b> 0.9	<b>239</b> 0.0	<b>294</b> 2.3	<b>291</b> 0.1	<b>211</b> 0.2	<b>292</b> 0.6	<b>204</b> 1.3	<b>290</b> 0.1	
<b>Lap 9</b>	<b>215</b> 1.7	<b>218</b> 0.5	<b>208</b> 0.2	<b>261</b> 0.1	<b>219</b> 0.5	<b>203</b> 0.9	<b>242</b> 0.8	<b>200</b> 0.1	<b>248</b> 2.2	<b>210</b> 0.2	<b>287</b> 0.1	<b>295</b> 0.8	<b>239</b> 0.4	<b>294</b> 3.2	<b>291</b> 0.2	<b>211</b> 0.3	<b>204</b> 0.0	<b>292</b> 1.8	<b>288</b> 0.3	
<b>Lap 10</b>	<b>215</b> 1.9	<b>218</b> 0.4	<b>208</b> 1.2	<b>219</b> 0.3	<b>203</b> 0.0	<b>261</b> 0.3	<b>242</b> 0.6	<b>200</b> 0.3	<b>248</b> 2.9	<b>210</b> 0.2	<b>295</b> 0.0	<b>287</b> 0.3	<b>239</b> 0.5	<b>294</b> 4.1	<b>291</b> 0.3	<b>211</b> 0.4	<b>292</b> 0.1	<b>204</b> 1.0	<b>288</b> 0.5	
<b>Lap 11</b>	<b>215</b> 2.0	<b>218</b> 0.2	<b>208</b> 1.4	<b>219</b> 0.7	<b>203</b> 0.3	<b>242</b> 0.3	<b>200</b> 0.2	<b>248</b> 0.2	<b>295</b> 3.5	<b>287</b> 0.2	<b>239</b> 0.3	<b>210</b> 0.1	<b>294</b> 4.7	<b>291</b> 0.1	<b>211</b> 0.6	<b>204</b> 0.0	<b>292</b> 0.8	<b>288</b> 0.6		
<b>Lap 12</b>	<b>215</b> 2.6	<b>218</b> 0.4	<b>208</b> 0.7	<b>219</b> 0.6	<b>203</b> 0.4	<b>242</b> 0.5	<b>200</b> 0.0	<b>248</b> 0.3	<b>295</b> 4.5	<b>287</b> 0.5	<b>239</b> 0.3	<b>210</b> 0.1	<b>294</b> 5.0	<b>291</b> 0.0	<b>211</b> 0.1	<b>204</b> 0.2	<b>292</b> 0.2	<b>288</b> 0.2	<b>290</b> 1.2	

Direttore di Gara



IAME SERIES ITALY RND7 - LONATO (BS) (Italy) 28-29/07/2023

LSTiming

Apex Timing GoRacing **APEX**





# X30 JUNIOR

## Manche A-C Analysis

For information purposes. No official / regulatory value

Laps	Sector 1	Sector 2	Sector 3	Lap Time	Spd	Laps	Sector 1	Sector 2	Sector 3	Lap Time	Spd	Laps	Sector 1	Sector 2	Sector 3	Lap Time	Spd
<b>No.200 D'ERME MATTIA</b>						<b>No.210 SULYAK LEYLA</b>						<b>No.219 BUCKLEY JACK</b>					
1	21.924	16.515	15.757	54.196	90	8	19.951	15.845	15.422	51.218	87	3	20.336	15.812	15.136	51.284	88
2	20.408	16.163	16.423	52.994	85	9	20.140	15.694	15.120	50.954	88	4	20.142	15.924	15.330	51.396	89
3	20.235	15.935	15.160	51.330	88	10	20.118	15.704	14.876	50.698	89	5	20.308	15.732	15.120	51.160	89
4	20.085	15.895	15.173	51.153	88	11	19.990	15.656	14.973	50.619	88	6	20.381	15.752	15.358	51.491	86
5	20.227	15.997	15.527	51.751	87	12	20.537	16.030	15.054	51.621	88	7	20.031	15.667	15.052	50.750	88
6	20.169	15.801	14.999	50.969	88	<b>No.211 DELLA PIETRA LUISA MARIA</b>						8	20.291	15.907	15.125	51.323	86
7	20.132	15.714	14.975	50.821	88	1	21.634	16.439	15.910	53.983	88	9	20.175	15.660	15.020	50.855	87
8	20.094	15.687	14.944	50.725	88	2	20.563	16.096	15.696	52.355	89	10	20.118	15.681	14.989	50.788	87
9	19.978	15.660	14.949	50.587	88	3	20.465	16.165	15.161	51.791	89	11	20.202	15.685	14.944	50.831	86
10	20.021	15.686	14.922	50.629	89	4	20.165	16.046	15.378	51.589	90	12	20.483	15.867	15.079	51.429	87
11	20.063	15.808	15.020	50.891	88	5	20.267	16.085	15.706	52.058	89	<b>No.215 CASTELLOZZI ROBERTO</b>					
12	20.067	15.727	15.295	51.089	86	6	20.181	15.780	15.085	51.046	90	1	20.939	16.120	15.282	52.341	87
<b>No.203 COCOZZA ALESSANDRO</b>						7	20.659	16.161	15.125	51.945	88	2	20.368	15.952	15.593	51.913	88
1	22.029	16.277	15.999	54.305	88	8	20.216	15.856	15.114	51.186	88	3	20.223	15.766	15.053	51.042	89
2	20.448	16.115	15.331	51.894	87	9	20.177	15.888	15.069	51.134	88	4	20.140	15.953	15.120	51.213	88
3	20.372	15.850	15.161	51.383	87	10	20.171	16.126	15.355	51.652	87	5	20.161	15.807	15.027	50.995	88
4	20.210	15.749	15.019	50.978	87	11	20.343	16.004	15.942	52.289	87	6	20.105	15.764	14.972	50.841	88
5	20.236	15.837	15.018	51.091	87	12	20.353	16.383	15.528	52.264	86	7	20.113	15.731	14.931	50.775	88
6	20.203	15.817	15.028	51.048	88	<b>No.218 FERRARI RICCARDO</b>						8	20.060	15.686	14.934	50.680	88
7	20.150	15.713	14.952	50.815	88	1	22.666	17.291	16.055	56.012	89	9	20.004	15.665	14.896	50.565	88
8	20.213	15.682	14.968	50.863	88	2	20.655	16.154	15.744	52.553	86	10	20.033	15.695	14.934	50.662	88
9	20.132	15.647	14.972	50.751	88	3	20.424	15.957	15.188	51.569	89	11	20.067	15.695	14.954	50.716	88
10	20.298	15.798	15.235	51.331	87	4	20.392	16.155	15.730	52.277	86	12	20.094	15.733	14.944	50.771	88
11	20.405	15.804	15.037	51.246	88	5	20.176	15.859	15.357	51.392	86	<b>No.222 PROENCA ANGELINA</b>					
12	20.210	15.710	14.871	50.791	87	6	20.804	15.972	15.327	52.103	88	1	22.168	16.863	15.653	54.684	89
<b>No.204 LUCI GIULIO</b>						7	20.715	15.902	15.252	51.869	88	2	20.454	16.201	15.466	52.121	89
1	21.956	16.990	16.314	55.260	85	8	20.398	15.953	15.239	51.590	84	3	20.206	16.159	15.203	51.568	89
2	20.431	16.081	15.351	51.863	87	9	20.445	16.224	15.513	52.182	88	4	20.148	15.968	15.146	51.262	87
3	21.029	15.919	15.201	52.149	89	10	20.370	16.313	15.517	52.200	88	5	20.047	15.825	14.998	50.870	89
4	21.861	17.745	15.531	55.137	87	11	20.273	16.003	15.271	51.547	87	6	20.042	15.837	15.065	50.944	89
5	20.722	16.008	15.252	51.982	86	12	20.445	16.241	15.883	52.569	87	7	20.054	15.792	15.125	50.971	87
6	20.446	15.973	15.044	51.463	87	<b>No.229 CEBI AYSE</b>						8	20.077	15.745	14.997	50.819	88
7	20.403	15.914	14.956	51.273	88	1	22.825	16.757	16.063	55.645	87	9	20.031	15.722	14.955	50.708	88
8	20.467	15.888	15.107	51.462	87	2	20.442	16.159	15.273	51.874	90	10	20.059	15.787	14.985	50.831	89
9	20.289	15.912	15.424	51.625	87	3	20.903	15.985	15.146	52.034	89	<b>No.242 PROENCA ANGELINA</b>					
10	20.165	16.179	16.077	52.421	85	4	20.599	16.368	15.864	52.831	89	1	22.168	16.863	15.653	54.684	89
11	20.468	15.970	15.175	51.613	85	5	20.221	15.883	15.472	51.576	86	2	20.454	16.201	15.466	52.121	89
12	20.355	15.983	15.485	51.823	82	6	20.133	15.823	15.035	50.991	89	3	20.206	16.159	15.203	51.568	89
<b>No.208 PANCOTTI FILIPPO</b>						7	20.087	15.935	15.048	51.070	89	4	20.148	15.968	15.146	51.262	87
1	21.396	16.256	15.131	52.783	90	8	20.193	15.921	15.076	51.190	87	5	20.047	15.825	14.998	50.870	89
2	20.259	16.006	15.375	51.640	87	9	20.065	15.814	14.935	50.814	88	6	20.042	15.837	15.065	50.944	89
3	20.136	15.871	15.383	51.390	90	10	20.034	15.789	15.237	51.060	86	7	20.054	15.792	15.125	50.971	87
4	20.009	15.796	15.050	50.855	90	11	20.179	15.848	15.539	51.566	89	8	20.077	15.745	14.997	50.819	88
5	20.226	15.887	15.035	51.148	90	12	20.266	16.006	15.946	52.218	85	9	20.031	15.722	14.955	50.708	88
6	20.096	16.203	15.379	51.678	88	<b>No.229 CEBI AYSE</b>						10	20.059	15.787	14.985	50.831	89
7	20.096	15.804	14.887	50.787	89	1	22.825	16.757	16.063	55.645	87	<b>No.229 CEBI AYSE</b>					
<b>No.204 LUCI GIULIO</b>						2	20.442	16.159	15.273	51.874	90	<b>No.229 CEBI AYSE</b>					
<b>No.204 LUCI GIULIO</b>						3	20.903	15.985	15.146	52.034	89	<b>No.229 CEBI AYSE</b>					
<b>No.204 LUCI GIULIO</b>						4	20.599	16.368	15.864	52.831	89	<b>No.229 CEBI AYSE</b>					
<b>No.204 LUCI GIULIO</b>						5	20.221	15.883	15.472	51.576	86	<b>No.229 CEBI AYSE</b>					
<b>No.204 LUCI GIULIO</b>						6	20.133	15.823	15.035	50.991	89	<b>No.229 CEBI AYSE</b>					
<b>No.204 LUCI GIULIO</b>						7	20.087	15.935	15.048	51.070	89	<b>No.229 CEBI AYSE</b>					
<b>No.204 LUCI GIULIO</b>						8	20.193	15.921	15.076	51.190	87	<b>No.229 CEBI AYSE</b>					
<b>No.204 LUCI GIULIO</b>						9	20.065	15.814	14.935	50.814	88	<b>No.229 CEBI AYSE</b>					
<b>No.204 LUCI GIULIO</b>						10	20.034	15.789	15.237	51.060	86	<b>No.229 CEBI AYSE</b>					
<b>No.204 LUCI GIULIO</b>						11	20.179	15.848	15.539	51.566	89	<b>No.229 CEBI AYSE</b>					
<b>No.204 LUCI GIULIO</b>						12	20.266	16.006	15.946	52.218	85	<b>No.229 CEBI AYSE</b>					



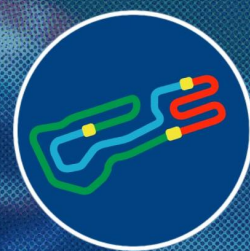

# X30 JUNIOR

## Manche A-C Analysis

For information purposes. No official / regulatory value

Laps	Sector 1	Sector 2	Sector 3	Lap Time	Spd
11	20.090	16.057	14.999	51.146	88
12	20.092	15.774	15.023	50.889	87
<b>No.248 MELIS MATTEO</b>					
1	21.815	16.403	15.709	53.927	86
2	20.528	16.107	15.292	51.927	87
3	20.429	15.926	15.178	51.533	87
4	20.291	15.893	15.547	51.731	87
5	20.207	15.869	15.120	51.196	87
6	20.181	15.862	15.083	51.126	87
7	20.138	15.811	15.399	51.348	88
8	20.232	15.829	15.060	51.121	87
9	20.131	15.769	15.356	51.256	88
10	20.108	15.767	15.015	50.890	88
11	20.137	15.809	15.054	51.000	88
12	20.160	15.794	15.059	51.013	87

Laps	Sector 1	Sector 2	Sector 3	Lap Time	Spd
1	21.050	16.110	15.322	52.482	89
2	20.344	15.984	16.006	52.334	88
3	20.260	15.829	15.263	51.352	88
4	20.030	15.802	15.026	50.858	89
5	20.096	15.910	15.092	51.098	89
6	19.952	15.978	16.126	52.056	88
7	20.111	15.754	15.019	50.884	88
8	20.061	15.704	15.030	50.795	88
9	20.012	15.685	15.201	50.898	87
10	20.755	15.881	15.473	52.109	89
11	20.220	16.485	15.344	52.049	88
12	19.958	15.759	15.198	50.915	87

Laps	Sector 1	Sector 2	Sector 3	Lap Time	Spd
1	22.108	16.445	15.817	54.370	88
2	20.679	16.183	15.474	52.336	88
3	20.228	16.558	15.833	52.619	87
4	20.367	15.906	15.181	51.454	88
5	20.217	15.800	15.524	51.541	88
6	20.227	15.770	15.174	51.171	88
7	20.320	16.182	15.398	51.900	90
8	20.194	15.691	15.116	51.001	88
9	20.222	15.760	15.065	51.047	88
10	20.109	16.025	15.583	51.717	89
11	20.271	15.878	15.343	51.492	87
12	20.437	16.134	15.724	52.295	86

Laps	Sector 1	Sector 2	Sector 3	Lap Time	Spd
1	22.991	17.026	15.837	55.854	87
2	20.775	16.286	15.484	52.545	89
3	20.663	16.209	15.343	52.215	88
4	20.475	17.490	15.720	53.685	89
5	20.480	16.067	15.226	51.773	88

Laps	Sector 1	Sector 2	Sector 3	Lap Time	Spd
6	20.404	15.992	15.249	51.645	88
7	20.914	16.077	15.293	52.284	88
8	20.322	15.982	15.149	51.453	89
9	20.652	16.131	15.261	52.044	87
10	20.384	15.958	15.173	51.515	88
11	20.307	16.084	15.131	51.522	88
12	20.255	16.013	15.125	51.393	88
<b>No.290 MELONI LUCA</b>					
1	22.389	17.006	15.816	55.211	87
2	20.567	16.282	15.883	52.732	85
3	20.778	16.972	15.464	53.214	87
4	20.653	16.344	15.452	52.449	88
5	20.814	16.325	15.208	52.347	88
6	20.335	16.024	15.224	51.583	88
7	20.486	16.041	15.243	51.770	86
8	20.452	16.015	15.200	51.667	86
9	20.697	16.064	15.855	52.616	87
10	20.425	15.949	15.307	51.681	87
11	20.450	15.997	15.206	51.653	87
12	20.389	16.002	15.535	51.926	84

Laps	Sector 1	Sector 2	Sector 3	Lap Time	Spd
1	22.645	16.794	16.096	55.535	87
2	20.609	16.240	15.404	52.253	88
3	20.510	16.050	15.332	51.892	88
4	20.303	16.375	15.414	52.092	88
5	20.374	15.927	15.792	52.093	84
6	20.716	15.957	15.311	51.984	87
7	20.520	16.033	15.284	51.837	88
8	20.486	15.886	15.271	51.643	86
9	20.633	16.048	15.365	52.046	86
10	20.626	16.197	15.251	52.074	88
11	20.532	15.977	15.298	51.807	86
12	20.530	16.220	15.810	52.560	82

Laps	Sector 1	Sector 2	Sector 3	Lap Time	Spd
1	22.437	17.125	15.747	55.309	88
2	20.716	16.214	15.445	52.375	88
3	20.517	16.107	15.317	51.941	88
4	20.542	16.127	15.959	52.628	86
5	20.520	16.173	15.320	52.013	87
6	20.430	16.067	15.331	51.828	87
7	20.449	15.977	15.233	51.659	87
8	20.349	16.005	15.200	51.554	87
9	20.427	16.348	15.615	52.390	88
10	20.402	16.048	15.748	52.198	86
11	20.402	16.015	15.406	51.823	87
12	20.531	15.990	15.540	52.061	86

Laps	Sector 1	Sector 2	Sector 3	Lap Time	Spd
<b>No.294 CURIONE TOMMASO</b>					
1	22.347	16.723	15.627	54.697	87
2	20.507	16.065	15.550	52.122	88
3	20.521	16.036	15.649	52.206	87
4	20.938	16.147	15.265	52.350	88
5	20.341	16.061	15.250	51.652	88
6	20.271	15.922	15.162	51.355	88
7	20.284	15.936	15.101	51.321	89
8	20.280	15.925	15.286	51.491	89
9	20.258	15.814	15.101	51.173	89
10	20.162	15.886	15.144	51.192	88
11	20.162	15.858	15.179	51.199	88
12	20.240	16.227	15.724	52.191	81

Laps	Sector 1	Sector 2	Sector 3	Lap Time	Spd
<b>No.295 ZHENG KINGSLEY</b>					
1	22.474	16.697	15.974	55.145	88
2	20.469	16.128	15.341	51.938	88
3	20.467	15.944	15.281	51.692	85
4	20.537	15.868	15.109	51.514	89
5	20.232	15.829	15.260	51.321	88
6	20.103	15.759	15.025	50.887	89
7	20.676	16.163	15.329	52.168	87
8	20.331	15.912	15.080	51.323	88
9	20.166	15.767	15.031	50.964	89
10	20.084	15.981	15.409	51.474	87
11	20.051	15.980	15.352	51.383	86
12	20.499	16.160	15.328	51.987	86

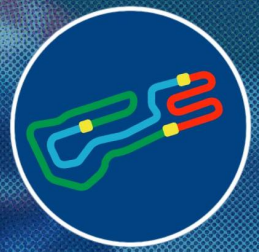

X30 JUNIOR

Manche A-C  
Starting Grid

290	MELONI LUCA PAROLIN / IAME / KOMET	ITA	10	292	ANEDDA MATTEO PAROLIN / IAME / KOMET	ITA
288	SUN YIBEI TONY KART / IAME / KOMET	ITA	9	291	CORTES ROBLES NICOLAS EXPRIT / IAME / KOMET	MEX
211	DELLA PIETRA LUISA MARIA TONY KART / IAME / KOMET	ITA	8	204	LUCI GIULIO IPK - OK1 / IAME / KOMET	ITA
295	ZHENG KINGSLEY IPK / IAME / KOMET	ITA	7	200	D'ERME MATTIA TONY KART / IAME / KOMET	ITA
294	CURIONE TOMMASO TONY KART / IAME / KOMET	ITA	6	210	SULYAK LEYLA TONY KART / IAME / KOMET	TUR
239	CEBI AYSE PAROLIN / IAME / KOMET	TUR	5	287	PADOAN MATTIA TONY KART / IAME / KOMET	ITA
242	PROENCA ANGELINA EXPRIT / IAME / KOMET	FRA	4	248	MELIS MATTEO TBKART / IAME / KOMET	ITA
203	COCOZZA ALESSANDRO TONY KART / IAME / KOMET	ITA	3	261	ANDRIOTIS PAUL EXPRIT / IAME / KOMET	GRC
208	PANCOTTI FILIPPO TONY KART / IAME / KOMET	ITA	2	215	CASTELLOZZI ROBERTO TBKART / IAME / KOMET	ITA
219	BUCKLEY JACK TONY KART / IAME / KOMET	IRL	1	218	FERRARI RICCARDO TONY KART / IAME / KOMET	ITA

POLE POSITION



Start : 29/07 - 16:50 12 Laps = 14.400 km

Pres. del Collegio *Roberto Lave* Comm. del Collegio *Antonio Debbio* Comm. del Collegio *Annalisa Rucellati*

IAME SERIES ITALY RND7 - LONATO (BS) (Italy) 28-29/07/2023

Page 1 / 1

LSTiming

Apex Timing GoRacing





X30 JUNIOR

Manche C-D  
OFFICIAL RESULTS

Document 8.1 OFFICIAL

Rnk	No.	Entrant	Nation.	Driver	Nation	Equipment	Laps	Time	Best lap	Gap	Interv.	Penalty	Points
1	219	BUCKLEY DENIS	IRL	BUCKLEY JACK	IRL	TONY KART / IAME / KOMET	12	10:26.730	51.315				0
2	208	TEAM DRIVER RACING KA	ITA	PANCOTTI FILIPPO	ITA	TONY KART / IAME / KOMET	12	10:30.244	51.299	3.514	3.514		2
3	279	TEAM DRIVER RACING KA	ITA	AZIZA KAIS	CHE	TONY KART / IAME / KOMET	12	10:31.333	51.214	4.603	1.089		3
4	202	FULGORI ALBERTO	ITA	FULGORI ALBERTO JUN	ITA	KOSMIC / IAME / KOMET	12	10:31.366	51.341	4.636	0.033		4
5	285	TEAM DRIVER RACING KA	ITA	PAN THOMAS	ITA	TONY KART / IAME / KOMET	12	10:32.803	51.272	6.073	1.437		5
6	203	COCOZZA ARGENTINO	ITA	COCOZZA ALESSANDRO	ITA	TONY KART / IAME / KOMET	12	10:32.900	51.456	6.170	0.097		6
7	242	PROENCA FRANCOIS	FRA	PROENCA ANGELINA	FRA	EXPRIT / IAME / KOMET	12	10:33.752	51.405	7.022	0.852		7
8	265	ASD IPK OFFICIAL RACIN	ITA	KARAGIANNIS NIKOLAO	GRC	IPK / IAME / KOMET	12	10:34.048	51.168	7.318	0.296		8
9	294	ASD AUTOEUROPEO MOT	ITA	CURIONE TOMMASO	ITA	TONY KART / IAME / KOMET	12	10:34.762	51.369	8.032	0.714		9
10	295	ASD IPK OFFICIAL RACIN	ITA	ZHENG KINGSLEY	ITA	IPK / IAME / KOMET	12	10:35.225	51.278	8.495	0.463		10
11	239	MODENA KART	ITA	CEBI AYSE	TUR	PAROLIN / IAME / KOMET	12	10:36.071	51.648	9.341	0.846		11
12	271	TEAM DRIVER RACING KA	ITA	GENDER TAMAS	HUN	TONY KART / IAME / KOMET	12	10:36.121	51.275	9.391	0.050		12
13	298	TEAM DRIVER RACING KA	ITA	KOLOVOS STYLIANOS T	GRC	TONY KART / IAME / KOMET	12	10:38.473	51.782	11.743	2.352		13
14	286	TEAM DRIVER RACING KA	ITA	ROUSSEAU GIANMATTE	PAN	TONY KART / IAME / KOMET	12	10:40.918	51.232	14.188	2.445	+5.000	14
15	223	M2 RACING	ITA	CARNOVALI THOMAS	ITA	TONY KART / IAME / KOMET	12	10:41.834	51.383	15.104	0.916	+5.000	15
16	299	ASD IPK OFFICIAL RACIN	ITA	ALHASAN MOHAMMED	BHR	IPK / IAME / KOMET	12	10:44.094	52.343	17.364	2.260		16
17	214	OK1 RACING TEAM	CZE	CARLESSO CHRISTIAN	ITA	IPK - OK1 / IAME / KOMET	12	10:44.428	52.226	17.698	0.334		17
18	288	TEAM DRIVER RACING KA	ITA	SUN YIBEI	ITA	TONY KART / IAME / KOMET	12	10:47.625	52.008	20.895	3.197		18
19	211	TEAM DRIVER RACING KA	ITA	DELLA PIETRA LUISA M	ITA	TONY KART / IAME / KOMET	12	10:52.765	52.014	26.035	5.140	+5.000	19
20	290	MELONI ALESSANDRO	ITA	MELONI LUCA	ITA	PAROLIN / IAME / KOMET	9	8:06.289	52.428	3 Laps	3 Laps		20

No.286 ROUSSEAU GIANMATTEO : Carenatura anteriore in posizione non corretta. Secondo le decisioni degli steward N° 9.

No.223 CARNOVALI THOMAS : Carenatura anteriore in posizione non corretta. Secondo le decisioni degli steward N° 10.

No.211 DELLA PIETRA LUISA MARIA : Carenatura anteriore in posizione non corretta. Secondo le decisioni degli steward N° 11.

Leaders : No.219 BUCKLEY JACK (1-12)

Start Time : 28/07 - 22:02:50 / Flag Time : 22:13:17 / End Time : 22:13:38

Best lap : No.265 KARAGIANNIS NIKOLAOS 51.168 84.43 kph

Weather : Scattered cloud Air : 25°C Track : Dry

Event Record : No.218 FERRARI RICCARDO 50.543 85.47 kph

Pres. del Collegio

*Debitto Lave*

Comm. del Collegio

*Joe Debbi*

Comm. del Collegio

*Annalisa Rucellati*

IAME SERIES ITALY RND7 - LONATO (BS) (Italy) 28-29/07/2023

Page 1 / 1

LSTiming

Apex Timing GoRacing **APEX**



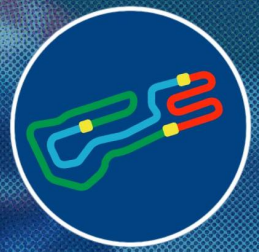

DOCUMENT N° **11**

**DECISIONE DEI COMMISSARI SPORTIVI**  
**STEWARDS' DECISION**

PENALITA INFLITTA AL CONCORRENTE (NOME): **TEAM DRIVER RACING KART**  
PENALTY INFLICTED UPON THE ENTRANT (NAME):

NAZIONALITA / NATIONALITY: **ITA**

No.: **211** PILOTA: **DELLA PIETRA LUISA MARIA**  
No.: DRIVER:

Parte dell'evento: **X30 JUNIOR - Manche C-D**  
Concerns the part of the event:

DECISIONE / STATEMENT

**5 secondi di penalità nella sessione menzionata sopra**

MOTIVAZIONE / REASON:

Al termine della sessione sopra indicata la carenatura anteriore del kart sopra menzionato era in posizione non corretta.  
Visto il rapporto del Commissario Tecnico Delegato.  
Visti gli Artt. 210.3 III - 215 bis - 216 bis - 227 - 228 - 229 del RSN in vigore.  
Visti gli Artt. 4.14, 4.14.1, 4.14.2.4, 14.3, allegato 1, a/b/c/d/e/f/g del RDSTK in vigore.  
Visto l'Artt. 33 W) - Art. 24.3 del RDSSK in vigore.  
Per questi motivi, il concorrente è stato ritenuto responsabile della violazione sopra riportata ed i CCSS ritengono appropriata la penalità inflitta secondo i poteri conferiti dall'art. 210.3 III del RSN in vigore.  
Il concorrente avverso la predetta decisione, qualora ne sussistano i presupposti in base a quanto stabilito dal RSN e dal regolamento di giustizia sportiva, potrà ricorrere in appello con le modalità ed entro i termini di cui alla vigente normativa.  
Decisione esposta all'albo di gara alle ore \_\_\_\_\_ del \_\_\_\_\_

**Decisione annunciata**  
**Decision announced**

Data / Date: **28/07/2023**

Ora / Time: **22:29**

Nome / Name

Firma / Signature

Presidente del Collegio / Chairman of the Panel:

**Lara Feletto (ITA)**

Membri del Collegio / Members of the Panel:

**Elena Baliello (ITA)**

**Annalisa Ronchetti (ITA)**

**NOTIFICAZIONE AL CONCORRENTE / NOTIFICATION TO THE RELEVANT ENTRANT**

Io sottoscritto:  
I undersigned: Nome Cognome / personal name

Rappresentante del Concorrente: **TEAM DRIVER RACING KART**  
Representing the Entrant: Nome del Concorrente / Entrant's name

Certifico che sono stato informato del documento No. **11** dai Commissari Sportivi dell'Evento.  
Certify that I have been notified of document No. by the Stewards of the Meeting.

Data / Date:

Ora / Time:

Firma / Signature:



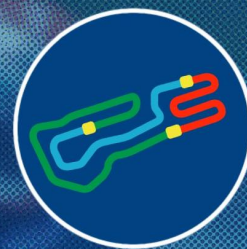

**DOCUMENT N° 10**

**DECISIONE DEI COMMISSARI SPORTIVI**  
**STEWARDS' DECISION**

PENALITA INFLITTA AL CONCORRENTE (NOME): **M2 RACING**  
PENALTY INFLICTED UPON THE ENTRANT (NAME):

NAZIONALITA / NATIONALITY: **ITA**

No.: **223** PILOTA : **CARNOVALI THOMAS**  
No.: DRIVER :

Parte dell'evento: **X30 JUNIOR - Manche C-D**  
Concerns the part of the event:

DECISIONE / STATEMENT

**5 secondi di penalità nella sessione menzionata sopra**

MOTIVAZIONE / REASON:

Al termine della sessione sopra indicata la carenatura anteriore del kart sopra menzionato era in posizione non corretta.  
Visto il rapporto del Commissario Tecnico Delegato.  
Visti gli Artt. 210.3 III - 215 bis - 216 bis - 227 - 228 -229 del RSN in vigore.  
Visti gli Artt. 4.14, 4.14.1, 4.14.2, 4.14.3, allegato 1, a/b/c/d/e/f/g del RDSTK in vigore.  
Visto l'Artt. 33 W) - Art. 24.3 del RDSSK in vigore  
Per questi motivi, il concorrente è stato ritenuto responsabile della violazione sopra riportata ed i CCSS ritengono appropriata la penalità inflitta secondo i poteri conferiti dall'art. 210.3 III del RSN in vigore.  
Il concorrente avverso la predetta decisione, qualora ne sussistano i presupposti in base a quanto stabilito dal RSN e dal regolamento di giustizia sportiva, potrà ricorrere in appello con le modalità ed entro i termini di cui alla vigente normativa.  
Decisione esposta all'albo di gara alle ore \_\_\_\_\_ del \_\_\_\_\_

**Decisione annunciata**  
**Decision announced**

Data / Date: **28/07/2023**

Ora /Time: **22:28**

Nome / Name

Firma / Signature

Presidente del Collegio / Chairman of the Panel:

**Lara Feletto (ITA)**

Membri del Collegio / Members of the Panel:

**Elena Baliello (ITA)**

**Annalisa Ronchetti (ITA)**

**NOTIFICAZIONE AL CONCORRENTE / NOTIFICATION TO THE RELEVANT ENTRANT**

Io sottoscritto:  
I undersigned: Nome Cognome / personal name

Rappresentante del Concorrente: **M2 RACING**  
Representing the Entrant: Nome del Concorrente / Entrant's name

Certifico che sono stato informato del documento No. **10** dai Commissari Sportivi dell'Evento.  
Certify that I have been notified of document No. by the Stewards of the Meeting.

Data / Date:

Ora /Time:

Firma / Signature:



**DOCUMENT N° 9**

**DECISIONE DEI COMMISSARI SPORTIVI**  
**STEWARDS' DECISION**

PENALITA INFLITTA AL CONCORRENTE (NOME): **TEAM DRIVER RACING KART**  
PENALTY INFLICTED UPON THE ENTRANT (NAME):

NAZIONALITA / NATIONALITY: **ITA**

No.: **286** PILOTA: **ROUSSEAU GIANMATTEO**  
No.: DRIVER:

Parte dell'evento: **X30 JUNIOR - Manche C-D**  
Concerns the part of the event:

DECISIONE / STATEMENT

**5 secondi di penalità nella sessione menzionata sopra**

MOTIVAZIONE / REASON:

Al termine della sessione sopra indicata la carenatura anteriore del kart sopra menzionato era in posizione non corretta.  
Visto il rapporto del Commissario Tecnico Delegato.  
Visti gli Artt. 210.3 III - 215 bis - 216 bis - 227 - 228 -229 del RSN in vigore.  
Visti gli Artt. 4.14, 4.14.1, 4.14.2, 4.14.3, allegato 1, a/b/c/d/e/f/g del RDSTK in vigore.  
Visto l'Artt. 33 W) - Art. 24.3 del RDSSK in vigore  
Per questi motivi, il concorrente è stato ritenuto responsabile della violazione sopra riportata ed i CCSS ritengono appropriata la penalità inflitta secondo i poteri conferiti dall'art. 210.3 III del RSN in vigore.  
Il concorrente avverso la predetta decisione, qualora ne sussistano i presupposti in base a quanto stabilito dal RSN e dal regolamento di giustizia sportiva, potrà ricorrere in appello con le modalità ed entro i termini di cui alla vigente normativa.  
Decisione esposta all'albo di gara alle ore \_\_\_\_\_ del \_\_\_\_\_

**Decisione annunciata**  
**Decision announced**

Data / Date: **28/07/2023**

Ora /Time: **22:27**

Nome / Name

Firma / Signature

Presidente del Collegio / Chairman of the Panel:

**Lara Feletto (ITA)**

Membri del Collegio / Members of the Panel:

**Elena Baliello (ITA)**

**Annalisa Ronchetti (ITA)**

**NOTIFICAZIONE AL CONCORRENTE / NOTIFICATION TO THE RELEVANT ENTRANT**

Io sottoscritto:

*I undersigned:* Nome Cognome / personal name

Rappresentante del Concorrente: **TEAM DRIVER RACING KART**

*Representing the Entrant:* Nome del Concorrente / Entrant's name

Certifico che sono stato informato del documento No. **9** dai Commissari Sportivi dell'Evento.  
*Certify that I have been notified of document No.* **9** *by the Stewards of the Meeting.*

Data / Date:

Ora /Time:

Firma / Signature:



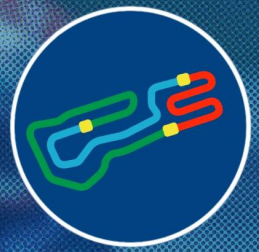

**X30 JUNIOR**

**Manche C-D**  
**Lap Chart**

For information purposes. No official / regulatory value

	1	2	3	4	5	6	7	8	9	10	11	12	13	14	15	16	17	18	19	20
<b>Grid</b>	<b>219</b>	<b>285</b>	<b>208</b>	<b>202</b>	<b>203</b>	<b>279</b>	<b>242</b>	<b>271</b>	<b>239</b>	<b>265</b>	<b>294</b>	<b>286</b>	<b>295</b>	<b>298</b>	<b>211</b>	<b>214</b>	<b>288</b>	<b>299</b>	<b>290</b>	<b>223</b>
<b>Start</b>	<b>219</b>	<b>208</b>	<b>285</b>	<b>202</b>	<b>279</b>	<b>203</b>	<b>271</b>	<b>242</b>	<b>239</b>	<b>265</b>	<b>294</b>	<b>286</b>	<b>295</b>	<b>298</b>	<b>211</b>	<b>214</b>	<b>288</b>	<b>299</b>	<b>290</b>	<b>223</b>
<b>Lap 1</b> <small>Interval</small>	<b>219</b>	<b>208</b> 1.3	<b>202</b> 0.3	<b>285</b> 0.1	<b>279</b> 0.4	<b>203</b> 0.2	<b>242</b> 0.2	<b>271</b> 0.1	<b>239</b> 0.3	<b>265</b> 0.2	<b>294</b> 0.4	<b>295</b> 0.2	<b>286</b> 0.0	<b>298</b> 0.6	<b>299</b> 0.3	<b>214</b> 0.2	<b>223</b> 0.1	<b>290</b> 0.1	<b>211</b> 3.9	<b>288</b> 0.9
<b>Lap 2</b>	<b>219</b>	<b>208</b> 1.9	<b>202</b> 0.4	<b>285</b> 0.1	<b>279</b> 0.2	<b>203</b> 0.1	<b>271</b> 0.3	<b>242</b> 0.1	<b>239</b> 0.2	<b>265</b> 0.3	<b>295</b> 0.3	<b>294</b> 0.0	<b>286</b> 0.2	<b>298</b> 0.8	<b>299</b> 0.7	<b>223</b> 0.3	<b>290</b> 0.2	<b>214</b> 0.4	<b>211</b> 3.9	<b>288</b> 0.3
<b>Lap 3</b>	<b>219</b>	<b>202</b> 2.6	<b>208</b> 0.1	<b>279</b> 0.2	<b>285</b> 0.1	<b>203</b> 0.2	<b>271</b> 0.5	<b>242</b> 0.1	<b>239</b> 0.1	<b>265</b> 0.0	<b>294</b> 0.5	<b>286</b> 0.3	<b>295</b> 0.0	<b>298</b> 0.5	<b>299</b> 1.0	<b>223</b> 0.1	<b>290</b> 0.5	<b>214</b> 0.5	<b>211</b> 4.3	<b>288</b> 0.2
<b>Lap 4</b>	<b>219</b>	<b>202</b> 2.8	<b>208</b> 0.2	<b>279</b> 0.3	<b>285</b> 0.1	<b>203</b> 0.3	<b>242</b> 1.5	<b>239</b> 0.4	<b>271</b> 0.0	<b>265</b> 0.2	<b>294</b> 0.7	<b>295</b> 0.1	<b>286</b> 0.1	<b>298</b> 0.0	<b>299</b> 0.7	<b>223</b> 0.8	<b>290</b> 0.3	<b>214</b> 0.0	<b>211</b> 4.4	<b>288</b> 0.3
<b>Lap 5</b>	<b>219</b>	<b>202</b> 3.0	<b>208</b> 0.4	<b>279</b> 0.6	<b>285</b> 0.1	<b>203</b> 0.2	<b>242</b> 1.5	<b>239</b> 0.6	<b>294</b> 0.6	<b>265</b> 0.0	<b>271</b> 0.2	<b>295</b> 0.0	<b>286</b> 0.2	<b>298</b> 0.2	<b>223</b> 0.9	<b>299</b> 0.2	<b>290</b> 0.4	<b>214</b> 0.3	<b>211</b> 4.5	<b>288</b> 0.3
<b>Lap 6</b>	<b>219</b>	<b>202</b> 3.0	<b>208</b> 0.2	<b>279</b> 0.6	<b>285</b> 0.1	<b>203</b> 0.3	<b>242</b> 1.8	<b>239</b> 0.7	<b>294</b> 0.2	<b>265</b> 0.3	<b>295</b> 0.5	<b>286</b> 0.3	<b>271</b> 0.1	<b>298</b> 0.3	<b>223</b> 0.3	<b>299</b> 1.0	<b>290</b> 0.4	<b>214</b> 0.1	<b>211</b> 4.6	<b>288</b> 0.4
<b>Lap 7</b>	<b>219</b>	<b>202</b> 3.3	<b>208</b> 0.1	<b>279</b> 0.5	<b>285</b> 0.0	<b>203</b> 0.4	<b>242</b> 2.0	<b>294</b> 0.7	<b>265</b> 0.3	<b>239</b> 0.0	<b>295</b> 0.4	<b>286</b> 0.2	<b>271</b> 0.2	<b>223</b> 0.7	<b>298</b> 0.2	<b>299</b> 1.5	<b>290</b> 0.1	<b>214</b> 0.5	<b>211</b> 4.3	<b>288</b> 0.3
<b>Lap 8</b>	<b>219</b>	<b>202</b> 3.2	<b>208</b> 0.1	<b>279</b> 0.3	<b>285</b> 0.1	<b>203</b> 0.6	<b>242</b> 2.4	<b>294</b> 0.5	<b>265</b> 0.2	<b>239</b> 0.3	<b>295</b> 0.2	<b>286</b> 0.2	<b>271</b> 0.2	<b>223</b> 1.0	<b>298</b> 0.3	<b>290</b> 2.6	<b>299</b> 0.3	<b>214</b> 0.5	<b>211</b> 3.3	<b>288</b> 0.3
<b>Lap 9</b>	<b>219</b>	<b>208</b> 3.4	<b>202</b> 0.4	<b>279</b> 0.2	<b>285</b> 0.2	<b>203</b> 0.2	<b>242</b> 2.3	<b>294</b> 0.5	<b>265</b> 0.2	<b>239</b> 0.6	<b>295</b> 0.3	<b>286</b> 0.1	<b>271</b> 0.1	<b>223</b> 1.2	<b>298</b> 0.3	<b>290</b> 3.3	<b>299</b> 0.4	<b>214</b> 0.1	<b>211</b> 3.4	<b>288</b> 0.3
<b>Lap 10</b>	<b>219</b>	<b>208</b> 3.6	<b>202</b> 0.4	<b>279</b> 0.1	<b>203</b> 0.3	<b>285</b> 0.0	<b>242</b> 2.1	<b>265</b> 0.8	<b>294</b> 0.2	<b>239</b> 0.4	<b>295</b> 0.1	<b>286</b> 0.6	<b>271</b> 0.2	<b>223</b> 0.5	<b>298</b> 0.6	<b>299</b> 4.3	<b>214</b> 0.3	<b>211</b> 2.9	<b>288</b> 0.4	
<b>Lap 11</b>	<b>219</b>	<b>208</b> 3.5	<b>202</b> 0.3	<b>279</b> 0.2	<b>285</b> 0.5	<b>203</b> 0.1	<b>242</b> 2.0	<b>265</b> 0.5	<b>294</b> 0.3	<b>295</b> 0.6	<b>239</b> 0.1	<b>286</b> 0.4	<b>271</b> 0.3	<b>223</b> 0.6	<b>298</b> 1.1	<b>299</b> 5.1	<b>214</b> 0.2	<b>211</b> 2.4	<b>288</b> 0.4	
<b>Lap 12</b>	<b>219</b>	<b>208</b> 3.5	<b>279</b> 1.0	<b>202</b> 0.0	<b>285</b> 1.4	<b>203</b> 0.0	<b>242</b> 0.8	<b>265</b> 0.2	<b>294</b> 0.7	<b>295</b> 0.4	<b>286</b> 0.6	<b>239</b> 0.1	<b>271</b> 0.0	<b>223</b> 0.7	<b>298</b> 1.6	<b>299</b> 5.6	<b>214</b> 0.3	<b>288</b> 3.1	<b>211</b> 0.1	

Direttore di Gara



IAME SERIES ITALY RND7 - LONATO (BS) (Italy) 28-29/07/2023

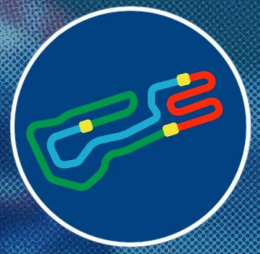

# X30 JUNIOR

## Manche C-D Analysis

For information purposes. No official / regulatory value

Laps	Sector 1	Sector 2	Sector 3	Lap Time	Spd	Laps	Sector 1	Sector 2	Sector 3	Lap Time	Spd	Laps	Sector 1	Sector 2	Sector 3	Lap Time	Spd
<b>No.202 FULGORI ALBERTO JUNIOR</b>						<b>No.214 CARLESSO CHRISTIAN</b>						<b>No.242 PROENCA ANGELINA</b>					
1	22.459	17.009	16.301	55.769	87	8	20.605	16.197	15.471	52.273	88	3	20.745	16.378	16.201	53.324	87
2	21.103	16.681	16.122	53.906	87	9	20.621	16.232	15.429	52.282	88	4	21.271	16.510	15.855	53.636	86
3	20.721	16.328	15.760	52.809	86	10	20.571	16.080	15.443	52.094	88	5	20.758	16.326	15.634	52.718	88
4	20.589	16.161	15.621	52.371	87	11	20.495	16.111	15.408	52.014	88	6	20.513	16.253	15.507	52.273	89
5	20.525	16.014	15.525	52.064	87	12	21.095	16.637	15.618	53.350	89	7	20.377	16.108	15.982	52.467	87
6	20.458	15.997	15.497	51.952	87	<b>No.219 BUCKLEY JACK</b>						8	20.367	16.078	15.417	51.862	89
7	20.489	16.015	15.432	51.936	88	1	23.905	17.557	16.964	58.426	87	9	20.306	15.939	15.446	51.691	88
8	20.302	15.863	15.307	51.472	87	2	21.303	16.741	16.935	54.979	85	10	20.288	16.012	15.348	51.648	88
9	20.806	15.919	15.449	52.174	88	3	20.788	16.645	16.084	53.517	88	11	20.140	15.882	15.674	51.696	88
10	20.303	15.836	15.506	51.645	88	4	20.795	16.437	15.921	53.153	89	12	20.335	15.921	15.726	51.982	87
11	20.211	15.828	15.302	51.341	88	5	20.714	16.458	15.731	52.903	88	<b>No.265 KARAGIANNIS NIKOLAOS</b>					
12	20.316	15.784	15.957	52.057	85	6	20.482	16.475	15.660	52.617	89	1	22.925	17.219	16.533	56.677	87
<b>No.203 COCOZZA ALESSANDRO</b>						<b>No.219 BUCKLEY JACK</b>						<b>No.271 GENDER TAMAS</b>					
1	22.806	17.102	16.550	56.458	86	7	20.899	16.225	15.668	52.792	89	2	20.996	16.471	16.287	53.754	89
2	21.019	16.463	16.107	53.589	87	8	20.364	16.584	16.283	53.231	85	3	20.881	16.269	16.218	53.368	87
3	20.748	16.325	16.084	53.157	88	9	20.578	16.153	15.495	52.226	89	4	21.128	16.423	15.865	53.416	87
4	20.578	16.247	15.697	52.522	88	10	20.548	16.297	15.694	52.539	87	5	20.549	16.209	15.707	52.465	87
5	20.378	16.135	15.942	52.455	85	11	20.489	16.464	15.562	52.515	88	6	20.519	16.087	15.570	52.176	87
6	20.467	15.966	15.456	51.889	88	12	20.613	16.173	15.687	52.473	86	7	20.585	16.053	15.467	52.105	87
7	20.418	16.110	15.364	51.892	88	<b>No.223 CARNOVALI THOMAS</b>						8	20.399	15.974	15.440	51.813	88
8	20.285	15.868	15.303	51.456	88	1	21.911	16.648	16.020	54.579	86	9	20.253	15.902	15.307	51.462	88
9	20.301	15.874	15.357	51.532	88	2	20.953	16.354	15.827	53.134	87	10	20.238	15.876	15.291	51.405	88
10	20.197	15.887	15.472	51.556	88	3	20.711	16.168	15.671	52.550	87	11	20.251	15.944	15.346	51.541	88
11	20.255	15.838	15.638	51.731	88	4	20.564	16.040	15.589	52.193	87	12	20.277	15.859	15.321	51.457	87
12	20.479	16.105	16.041	52.625	83	5	20.455	16.043	15.412	51.910	87	<b>No.299 ...</b>					
<b>No.208 PANCOTTI FILIPPO</b>						<b>No.223 CARNOVALI THOMAS</b>						<b>No.299 ...</b>					
1	22.262	17.147	16.201	55.610	87	6	20.493	16.037	15.378	51.908	87	1	23.525	17.180	16.478	57.183	88
2	21.208	16.660	15.870	53.738	88	7	20.305	15.934	15.367	51.606	87	2	21.027	16.463	16.052	53.542	88
3	20.967	16.730	15.737	53.434	88	8	20.320	15.882	15.373	51.575	87	3	20.629	16.310	16.133	53.072	85
4	20.701	16.260	15.530	52.491	88	9	20.286	15.870	15.397	51.553	87	4	21.111	16.715	15.988	53.814	89
5	20.613	16.106	15.527	52.246	88	10	20.321	15.813	15.368	51.502	87	5	20.874	16.331	16.039	53.244	89
6	20.438	16.013	15.320	51.771	88	11	20.347	15.839	15.299	51.485	87	6	20.498	16.047	15.540	52.085	88
7	20.502	15.976	15.354	51.832	89	12	20.251	15.810	15.254	51.315	87	7	20.160	16.059	15.578	51.797	88
8	20.319	15.895	15.281	51.495	89	<b>No.239 CEBI AYSE</b>						8	20.197	16.059	15.340	51.596	90
9	20.366	15.949	15.278	51.593	87	1	23.767	17.771	16.589	58.127	89	9	20.167	15.917	15.328	51.412	90
10	20.449	15.918	15.273	51.640	88	2	21.268	16.825	16.008	54.101	88	10	20.156	16.061	15.290	51.507	88
11	20.324	15.856	15.210	51.390	88	3	20.685	16.573	15.902	53.160	85	11	20.104	15.845	15.306	51.255	89
12	20.190	15.899	15.210	51.299	88	4	21.415	16.698	15.743	53.856	88	12	20.072	15.831	15.265	51.168	89
<b>No.211 DELLA PIETRA LUISA MARIA</b>						<b>No.239 CEBI AYSE</b>						<b>No.299 ...</b>					
1	28.484	17.697	16.752	1:02.933	86	5	20.448	16.175	15.643	52.266	87	1	23.272	17.104	16.471	56.847	88
2	21.652	16.823	16.202	54.677	88	6	20.346	16.060	15.610	52.016	88	2	20.976	16.577	15.946	53.499	87
3	21.092	16.675	16.229	53.996	85	7	20.418	16.065	15.509	51.992	88	3	20.686	16.299	16.358	53.343	87
4	20.957	16.426	15.828	53.211	88	8	20.338	16.020	15.424	51.782	87	4	21.201	16.676	16.101	53.978	85
5	20.868	16.388	15.751	53.007	88	9	20.323	16.016	15.454	51.793	87	5	20.982	16.363	16.429	53.774	87
6	20.770	16.304	15.602	52.676	88	10	20.071	15.966	15.419	51.456	88	6	20.679	16.389	15.801	52.869	89
7	20.686	16.268	15.527	52.481	88	11	20.196	15.853	15.345	51.394	88	7	20.350	16.100	15.412	51.862	89
						12	20.232	15.832	15.319	51.383	88	8	20.182	16.016	15.355	51.553	89
						<b>No.299 ...</b>						9	20.151	16.006	15.362	51.519	89
						1	23.557	17.078	16.423	57.058	88	10	20.413	15.972	15.792	52.177	89
						2	21.093	16.561	15.845	53.499	88						



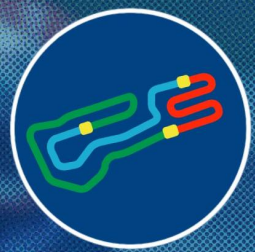

# X30 JUNIOR

## Manche C-D Analysis

For information purposes. No official / regulatory value

Laps	Sector 1	Sector 2	Sector 3	Lap Time	Spd	Laps	Sector 1	Sector 2	Sector 3	Lap Time	Spd	Laps	Sector 1	Sector 2	Sector 3	Lap Time	Spd						
11	20.208	15.897	15.242	51.347	88	6	20.738	16.396	15.596	52.730	89	4	20.781	16.526	16.168	53.475	85						
12	20.085	15.816	15.374	51.275	88	7	20.506	16.295	15.548	52.349	89	5	21.030	16.276	15.671	52.977	89						
<b>No.279 AZIZA KAIS</b>						8	20.590	16.249	15.496	52.335	89	6	20.487	16.509	15.627	52.623	89						
1	22.778	17.127	16.397	56.302	87	9	20.584	16.250	15.404	52.238	89	7	20.476	16.162	15.904	52.542	89						
2	20.927	16.594	16.143	53.664	88	10	20.578	16.169	15.455	52.202	89	8	20.428	16.084	15.426	51.938	88						
3	20.742	16.365	15.773	52.880	88	11	20.437	16.091	15.480	52.008	89	9	20.366	16.047	15.372	51.785	88						
4	20.709	16.168	15.677	52.554	88	12	20.587	16.544	15.657	52.788	87	10	20.415	15.954	15.413	51.782	88						
5	20.431	16.170	15.953	52.554	87	<b>No.290 MELONI LUCA</b>						11	20.406	16.030	15.458	51.894	88						
6	20.255	15.937	15.566	51.758	88	1	23.797	18.040	16.555	58.392	87	12	20.370	16.018	15.449	51.837	88						
7	20.372	15.955	15.451	51.778	88	2	21.279	16.793	16.156	54.228	88	<b>No.299 ALHASAN MOHAMMED RAWAF</b>											
8	20.101	15.828	15.285	51.214	88	3	20.784	16.661	15.941	53.386	86	1	23.825	17.547	16.544	57.916	87						
9	20.540	15.938	15.463	51.941	90	4	20.831	16.587	16.228	53.646	87	2	21.355	16.755	16.036	54.146	86						
10	20.352	15.868	15.350	51.570	89	5	20.593	16.350	15.725	52.668	87	3	20.872	16.450	16.041	53.363	87						
11	20.239	15.821	15.375	51.435	88	6	20.632	16.445	15.696	52.773	87	4	20.883	16.442	15.841	53.166	86						
12	20.149	15.823	15.778	51.750	86	7	20.452	16.345	15.631	52.428	87	5	20.731	16.552	16.151	53.434	86						
<b>No.285 PAN THOMAS</b>						8	20.511	16.550	15.867	52.928	86	6	20.577	16.395	15.762	52.734	86						
1	22.637	17.286	16.135	56.058	87	9	20.680	16.230	15.525	52.435	87	7	20.683	16.306	15.710	52.699	86						
2	21.022	16.694	16.113	53.829	88	<b>No.294 CURIONE TOMMASO</b>						8	20.788	16.616	16.004	53.408	88						
3	20.773	16.438	16.091	53.302	88	1	23.341	17.841	16.361	57.543	86	9	20.551	16.332	15.666	52.549	86						
4	20.664	16.179	15.641	52.484	89	2	20.941	16.532	16.133	53.606	86	10	20.575	16.237	15.623	52.435	86						
5	20.460	16.170	15.921	52.551	88	3	20.900	16.457	15.752	53.109	86	11	20.585	16.419	15.608	52.612	86						
6	20.278	15.991	15.521	51.790	89	4	20.787	17.124	16.093	54.004	86	12	20.539	16.212	15.592	52.343	85						
7	20.332	16.023	15.363	51.718	90	5	20.674	16.134	15.632	52.440	88	<b>No.295 ZHENG KINGSLEY</b>											
8	20.145	15.851	15.276	51.272	90	6	20.311	16.123	15.435	51.869	88	1	23.418	17.673	16.466	57.557	88						
9	20.510	15.943	15.552	52.005	88	7	20.343	16.038	15.422	51.803	87	2	20.955	16.514	15.850	53.319	86						
10	20.245	15.916	15.681	51.842	89	8	20.368	15.947	15.292	51.607	89	3	21.043	16.564	15.968	53.575	88						
11	20.256	15.887	15.345	51.488	88	9	20.313	15.933	15.211	51.457	89	4	20.623	16.603	16.562	53.788	86						
12	20.861	15.981	15.845	52.687	87	10	20.409	16.231	15.403	52.043	89	5	20.613	16.324	15.817	52.754	89						
<b>No.286 ROUSSEAU GIANMATTEO</b>						11	20.190	15.869	15.310	51.369	88	6	20.597	16.160	15.475	52.232	88						
1	23.704	17.720	16.342	57.766	89	12	20.220	15.908	15.357	51.485	88	7	20.296	16.178	15.364	51.838	88						
2	21.118	16.546	15.866	53.530	89	<b>No.298 KOLOVOS STYLIANOS TAXIARCHIS</b>						8	20.283	16.061	15.270	51.614	89						
3	20.834	16.677	15.707	53.218	88	1	23.886	17.772	16.466	58.124	88	9	20.289	15.946	15.550	51.785	87						
4	20.513	16.695	16.855	54.063	84	2	21.233	16.594	15.899	53.726	89	10	20.173	16.010	15.308	51.491	89						
5	20.786	16.196	15.830	52.812	87	3	20.785	16.468	15.771	53.024	88	11	20.161	15.856	15.358	51.375	87						
6	20.536	16.352	15.476	52.364	88	<b>No.295 ZHENG KINGSLEY</b>						12	20.232	15.828	15.218	51.278	88						
7	20.263	16.084	15.376	51.723	89	1	23.418	17.673	16.466	57.557	88	<b>No.295 ZHENG KINGSLEY</b>											
8	20.286	15.987	15.314	51.587	90	2	20.955	16.514	15.850	53.319	86	1	23.418	17.673	16.466	57.557	88						
9	20.187	16.002	15.467	51.656	85	3	21.043	16.564	15.968	53.575	88	2	20.955	16.514	15.850	53.319	86						
10	20.615	16.019	15.427	52.061	88	4	20.623	16.603	16.562	53.788	86	3	21.043	16.564	15.968	53.575	88						
11	20.193	15.850	15.189	51.232	88	5	20.613	16.324	15.817	52.754	89	4	20.623	16.603	16.562	53.788	86						
12	20.116	15.921	15.389	51.426	87	6	20.597	16.160	15.475	52.232	88	5	20.613	16.324	15.817	52.754	89						
<b>No.288 SUN YIBEI</b>						7	20.296	16.178	15.364	51.838	88	6	20.597	16.160	15.475	52.232	88	6	20.536	16.352	15.476	52.364	88
1	29.521	17.576	16.372	1:03.469	88	7	20.296	16.178	15.364	51.838	88	7	20.263	16.084	15.376	51.723	89						
2	21.321	16.739	15.994	54.054	88	8	20.283	16.061	15.270	51.614	89	8	20.286	15.987	15.314	51.587	90						
3	20.960	16.634	16.248	53.842	83	9	20.289	15.946	15.550	51.785	87	9	20.187	16.002	15.467	51.656	85						
4	21.063	16.561	15.748	53.372	88	10	20.173	16.010	15.308	51.491	89	10	20.615	16.019	15.427	52.061	88						
5	20.837	16.401	15.778	53.016	88	11	20.161	15.856	15.358	51.375	87	11	20.193	15.850	15.189	51.232	88						



X30 JUNIOR

Manche C-D  
Starting Grid

223	CARNOVALI THOMAS TONY KART / IAME / KOMET	ITA	10	290	MELONI LUCA PAROLIN / IAME / KOMET	ITA
299	ALHASAN MOHAMMED RAWAF IPK / IAME / KOMET	BHR	9	288	SUN YIBEI TONY KART / IAME / KOMET	ITA
214	CARLESSO CHRISTIAN IPK - OK1 / IAME / KOMET	ITA	8	211	DELLA PIETRA LUISA MARIA TONY KART / IAME / KOMET	ITA
298	KOLOVOS STYLIANOS TAXIARCHIS TONY KART / IAME / KOMET	GRC	7	295	ZHENG KINGSLEY IPK / IAME / KOMET	ITA
286	ROUSSEAU GIANMATTEO TONY KART / IAME / KOMET	PAN	6	294	CURIONE TOMMASO TONY KART / IAME / KOMET	ITA
265	KARAGIANNIS NIKOLAOS IPK / IAME / KOMET	GRC	5	239	CEBI AYSE PAROLIN / IAME / KOMET	TUR
271	GENDER TAMAS TONY KART / IAME / KOMET	HUN	4	242	PROENCA ANGELINA EXPRIT / IAME / KOMET	ESP
279	AZIZA KAIS TONY KART / IAME / KOMET	CHE	3	203	COCOZZA ALESSANDRO TONY KART / IAME / KOMET	ITA
202	FULGORI ALBERTO JUNIOR KOSMIC / IAME / KOMET	ITA	2	208	PANCOTTI FILIPPO TONY KART / IAME / KOMET	ITA
285	PAN THOMAS TONY KART / IAME / KOMET	ITA	1	219	BUCKLEY JACK TONY KART / IAME / KOMET	ITA

POLE POSITION



Start : 28/07 - 22:05 12 Laps = 14.400 km

Pres. del Collegio

*Roberto Lave*

Comm. del Collegio

*Roberto Lave*

Comm. del Collegio

*Annales Rucletty*

IAME SERIES ITALY RND7 - LONATO (BS) (Italy) 28-29/07/2023

Page 1 / 1

LSTiming

Apex Timing GoRacing



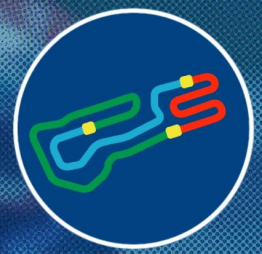

X30 JUNIOR

Manche A-B  
OFFICIAL RESULTS

Document 7.1 OFFICIAL

Rnk	No.	Entrant	Nation.	Driver	Nation	Equipment	Laps	Time	Best lap	Gap	Interv.	Penalty	Points	
1	▲2	215	TBKART RACING TEAM SF	ITA	CASTELLOZZI ROBERTO	ITA	TBKART / IAME / KOMET	12	10:21.476	50.839			0	
2	▼1	218	M2 RACING	ITA	FERRARI RICCARDO	ITA	TONY KART / IAME / KOMET	12	10:22.801	51.066	1.325	1.325	2	
3	▲1	206	TEAM DRIVER RACING KA	ITA	KUZHINI TIZIANO	CHE	TONY KART / IAME / KOMET	12	10:24.019	50.949	2.543	1.218	3	
4	▼2	220	BUCKLEY DENIS	IRL	BUCKLEY TADGH	IRL	LN / IAME / KOMET	12	10:25.058	51.093	3.582	1.039	4	
5	=	261	ANDRIOTIS ZACHARIAS	CHE	ANDRIOTIS PAUL	CHE	EXPRIT / IAME / KOMET	12	10:25.366	50.947	3.890	0.308	5	
6	=	273	TBKART RACING TEAM SF	ITA	FISHER TY	CAN	TBKART / IAME / KOMET	12	10:27.945	51.025	6.469	2.579	6	
7	▲1	221	ESPOSITO PAOLO	ITA	ESPOSITO LUCA	ITA	PAROLIN / IAME / KOMET	12	10:28.621	51.188	7.145	0.676	7	
8	▼1	248	TBKART RACING TEAM SF	ITA	MELIS MATTEO	ITA	TBKART / IAME / KOMET	12	10:28.989	51.250	7.513	0.368	8	
9	▲2	210	TEAM DRIVER RACING KA	ITA	SULYAK LEYLA	TUR	TONY KART / IAME / KOMET	12	10:29.229	51.276	7.753	0.240	9	
10	=	297	ASD AUTOEUROPEO MOT	ITA	LARSEN ALBA SOPHIA	DNK	TONY KART / IAME / KOMET	12	10:30.350	51.213	8.874	1.121	10	
11	▲9	245	LA MOTORSPORT	ITA	MALO JUVERA MATEO	MEX	FALCON / IAME / KOMET	12	10:37.456	51.839	15.980	7.106	11	
12	=	300	LA MOTORSPORT	ITA	BRUSCINO ANDREA	ITA	FALCON / IAME / KOMET	12	10:37.626	51.321	16.150	0.170	12	
13	▲5	293	GSR TEAM	GRC	SOUVATZOGLOU NICOL	GRC	LN / IAME / KOMET	12	10:38.102	51.688	16.626	0.476	13	
14	▼5	287	TEAM DRIVER RACING KA	ITA	PADOAN MATTIA	ITA	TONY KART / IAME / KOMET	12	10:40.688	51.711	19.212	2.586	+5.000	14
15	=	204	OK1 RACING TEAM	CZE	LUCI GIULIO	ITA	IPK - OK1 / IAME / KOMET	12	10:41.843	51.514	20.367	1.155	+5.000	15
16	▲1	291	MARRA 61 KART RACING	ITA	CORTES ROBLES NICOL	MEX	EXPRIT / IAME / KOMET	12	10:42.887	51.861	21.411	1.044	+5.000	16
17	▼3	296	ASD IPK OFFICIAL RACING	ITA	PASQUINETTI LUCAS	ITA	IPK / IAME / KOMET	12	10:46.134	52.078	24.658	3.247		17
18	▼2	289	GSR TEAM	GRC	ACHITUV MATAN	ISR	LN / IAME / KOMET	12	10:46.240	51.834	24.764	0.106		18
19	▼6	200	MDKRT ASD	ITA	D'ERME MATTIA	ITA	TONY KART / IAME / KOMET	3	2:45.146	52.610	9 Laps	9 Laps		19
20	▼1	292	ANEDDA ALESSANDRO	ITA	ANEDDA MATTEO	ITA	PAROLIN / IAME / KOMET	1	1:07.454	1:04.532	11 Laps	2 Laps		20

No.287 PADOAN MATTIA : Carenatura anteriore in posizione non corretta. Secondo le decisioni degli steward N° 6.

No.204 LUCI GIULIO : Carenatura anteriore in posizione non corretta. Secondo le decisioni degli steward N° 7.

No.291 CORTES ROBLES NICOLAS : Carenatura anteriore in posizione non corretta. Secondo le decisioni degli steward N° 8.

Leaders : No.218 FERRARI RICCARDO (1-8) / No.215 CASTELLOZZI ROBERTO (9-12)

Start Time : 28/07 - 21:47:01 / Flag Time : 21:57:22 / End Time : 21:57:47

Best lap : No.215 CASTELLOZZI ROBERTO 50.839 84.97 kph

Weather : Scattered cloud Air : 25°C Track : Dry

Event Record : No.218 FERRARI RICCARDO 50.543 85.47 kph

Pres. del Collegio *Roberto Lave*

Comm. del Collegio *Roberto Lave*

Comm. del Collegio *Anna Lisa Rucellato*

IAME SERIES ITALY RND7 - LONATO (BS) (Italy) 28-29/07/2023

Page 1 / 1

LSTiming

Apex Timing GoRacing **APEX**





**DOCUMENT N° 8**

**DECISIONE DEI COMMISSARI SPORTIVI**  
**STEWARDS' DECISION**

PENALITA INFLITTA AL CONCORRENTE (NOME): **MARRA 61 KART RACING TEAM ASD**  
PENALTY INFLICTED UPON THE ENTRANT (NAME):

NAZIONALITA / NATIONALITY: **ITA**

No.: **291** PILOTA: **CORTES ROBLES NICOLAS**  
No.: DRIVER:

Parte dell'evento: **X30 JUNIOR - Manche A-B**  
Concerns the part of the event:

DECISIONE / STATEMENT

**5 secondi di penalità nella sessione menzionata sopra**

MOTIVAZIONE / REASON:

Al termine della sessione sopra indicata la carenatura anteriore del kart sopra menzionato era in posizione non corretta.  
Visto il rapporto del Commissario Tecnico Delegato.  
Visti gli Artt. 210.3 III - 215 bis - 216 bis - 227 - 228 - 229 del RSN in vigore.  
Visti gli Artt. 4.14, 4.14.1, 4.14.2, 4.14.3, allegato 1, a/b/c/d/e/f/g del RDSTK in vigore.  
Visto l'Artt. 33 W) - Art. 24.3 del RDSSK in vigore.  
Per questi motivi, il concorrente è stato ritenuto responsabile della violazione sopra riportata ed i CCSS ritengono appropriata la penalità inflitta secondo i poteri conferiti dall'art. 210.3 III del RSN in vigore.  
Il concorrente avverso la predetta decisione, qualora ne sussistano i presupposti in base a quanto stabilito dal RSN e dal regolamento di giustizia sportiva, potrà ricorrere in appello con le modalità ed entro i termini di cui alla vigente normativa.  
Decisione esposta all'albo di gara alle ore \_\_\_\_\_ del \_\_\_\_\_

**Decisione annunciata**  
**Decision announced**

Data / Date: **28/07/2023**

Ora / Time: **22:15**

Nome / Name

Firma / Signature

Presidente del Collegio / Chairman of the Panel:

**Lara Feletto (ITA)**

Membri del Collegio / Members of the Panel:

**Elena Baliello (ITA)**

**Annalisa Ronchetti (ITA)**

**NOTIFICAZIONE AL CONCORRENTE / NOTIFICATION TO THE RELEVANT ENTRANT**

Io sottoscritto:  
I undersigned: Nome Cognome / personal name

Rappresentante del Concorrente: **MARRA 61 KART RACING TEAM ASD**  
Representing the Entrant: Nome del Concorrente / Entrant's name

Certifico che sono stato informato del documento No. **8** dai Commissari Sportivi dell'Evento.  
Certify that I have been notified of document No. by the Stewards of the Meeting.

Data / Date:

Ora / Time:

Firma / Signature:



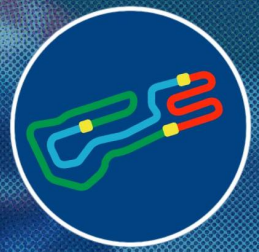

**DOCUMENT N° 7**

**DECISIONE DEI COMMISSARI SPORTIVI**  
**STEWARDS' DECISION**

PENALITA INFLITTA AL CONCORRENTE (NOME): **OK1 RACING TEAM**  
PENALTY INFLICTED UPON THE ENTRANT (NAME):

NAZIONALITA / NATIONALITY: **CZE**

No.: **204** PILOTA : **LUCI GIULIO**  
No.: DRIVER :

Parte dell'evento: **X30 JUNIOR - Manche A-B**  
Concerns the part of the event:

DECISIONE / STATEMENT

**5 secondi di penalità nella sessione menzionata sopra**

MOTIVAZIONE / REASON:

Al termine della sessione sopra indicata la carenatura anteriore del kart sopra menzionato era in posizione non corretta.  
Visto il rapporto del Commissario Tecnico Delegato.  
Visti gli Artt. 210.3 III - 215 bis - 216 bis - 227 - 228 -229 del RSN in vigore.  
Visti gli Artt. 4.14, 4.14.1, 4.14.2, 4.14.3, allegato 1, a/b/c/d/e/f/g del RDSTK in vigore.  
Visto l'Artt. 33 W) - Art. 24.3 del RDSSK in vigore  
Per questi motivi, il concorrente è stato ritenuto responsabile della violazione sopra riportata ed i CCSS ritengono appropriata la penalità inflitta secondo i poteri conferiti dall'art. 210.3 III del RSN in vigore.  
Il concorrente avverso la predetta decisione, qualora ne sussistano i presupposti in base a quanto stabilito dal RSN e dal regolamento di giustizia sportiva, potrà ricorrere in appello con le modalità ed entro i termini di cui alla vigente normativa.  
Decisione esposta all'albo di gara alle ore \_\_\_\_\_ del \_\_\_\_\_

**Decisione annunciata**  
**Decision announced**

Data / Date: **28/07/2023**

Ora /Time: **22:14**

Nome / Name

Firma / Signature

Presidente del Collegio / Chairman of the Panel:

**Lara Feletto (ITA)**

Membri del Collegio / Members of the Panel:

**Elena Baliello (ITA)**

**Annalisa Ronchetti (ITA)**

**NOTIFICAZIONE AL CONCORRENTE / NOTIFICATION TO THE RELEVANT ENTRANT**

Io sottoscritto:  
I undersigned: Nome Cognome / personal name

Rappresentante del Concorrente: **OK1 RACING TEAM**  
Representing the Entrant: Nome del Concorrente / Entrant's name

Certifico che sono stato informato del documento No. **7** dai Commissari Sportivi dell'Evento.  
Certify that I have been notified of document No. by the Stewards of the Meeting.

Data / Date:

Ora /Time:

Firma / Signature:

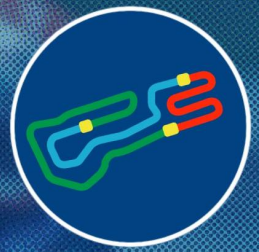

**DOCUMENT N° 6**

**DECISIONE DEI COMMISSARI SPORTIVI**  
**STEWARDS' DECISION**

PENALITA INFLITTA AL CONCORRENTE (NOME): **TEAM DRIVER RACING KART**  
PENALTY INFLICTED UPON THE ENTRANT (NAME):

NAZIONALITA / NATIONALITY: **ITA**

No.: **287** PILOTA : **PADOAN MATTIA**  
No.: DRIVER :

Parte dell'evento: **X30 JUNIOR - Manche A-B**  
Concerns the part of the event:

DECISIONE / STATEMENT

**5 secondi di penalità nella sessione menzionata sopra**

MOTIVAZIONE / REASON:

Al termine della sessione sopra indicata la carenatura anteriore del kart sopra menzionato era in posizione non corretta.  
Visto il rapporto del Commissario Tecnico Delegato.  
Visti gli Artt. 210.3 III - 215 bis - 216 bis - 227 - 228 - 229 del RSN in vigore.  
Visti gli Artt. 4.14, 4.14.1, 4.14.2.4, 14.3, allegato 1, a/b/c/d/e/f/g del RDSTK in vigore.  
Visto l'Artt. 33 W) - Art. 24.3 del RDSSK in vigore.  
Per questi motivi, il concorrente è stato ritenuto responsabile della violazione sopra riportata ed i CCSS ritengono appropriata la penalità inflitta secondo i poteri conferiti dall'art. 210.3 III del RSN in vigore.  
Il concorrente avverso la predetta decisione, qualora ne sussistano i presupposti in base a quanto stabilito dal RSN e dal regolamento di giustizia sportiva, potrà ricorrere in appello con le modalità ed entro i termini di cui alla vigente normativa.  
Decisione esposta all'albo di gara alle ore \_\_\_\_\_ del \_\_\_\_\_

**Decisione annunciata**  
**Decision announced**

Data / Date: **28/07/2023**

Ora / Time: **22:12**

Nome / Name

Firma / Signature

Presidente del Collegio / Chairman of the Panel:

**Lara Feletto (ITA)**

Membri del Collegio / Members of the Panel:

**Elena Baliello (ITA)**

**Annalisa Ronchetti (ITA)**

**NOTIFICAZIONE AL CONCORRENTE / NOTIFICATION TO THE RELEVANT ENTRANT**

Io sottoscritto:  
I undersigned: Nome Cognome / personal name

Rappresentante del Concorrente: **TEAM DRIVER RACING KART**  
Representing the Entrant: Nome del Concorrente / Entrant's name

Certifico che sono stato informato del documento No. **6** dai Commissari Sportivi dell'Evento.  
Certify that I have been notified of document No. by the Stewards of the Meeting.

Data / Date:

Ora / Time:

Firma / Signature:



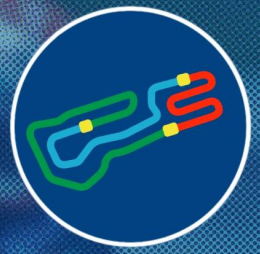

**X30 JUNIOR**

**Manche A-B**  
**Lap Chart**

For information purposes. No official / regulatory value

	1	2	3	4	5	6	7	8	9	10	11	12	13	14	15	16	17	18	19	20
<b>Grid</b>	218	220	215	206	261	273	248	221	287	297	210	300	200	296	204	289	291	293	292	245
<b>Start</b>	218	215	261	248	220	287	206	210	273	200	221	297	291	300	292	296	204	289	293	245
<b>Lap 1</b> <small>Interval</small>	218	215 0.2	261 0.8	248 0.6	220 0.6	210 0.0	206 0.2	273 0.3	221 0.2	287 0.2	200 0.1	297 0.4	291 0.9	296 0.2	204 0.1	245 0.1	300 0.3	293 0.1	292 6.1	289 1.9
<b>Lap 2</b>	218	215 0.1	261 1.1	248 0.5	220 0.2	206 0.5	210 0.2	221 0.3	273 0.0	200 0.7	287 0.7	297 0.0	291 0.7	245 0.6	300 0.2	293 0.3	204 0.4	296 4.4	289 3.7	
<b>Lap 3</b>	218	215 0.2	261 1.1	220 0.7	206 0.3	248 0.3	210 0.5	221 0.2	273 0.0	200 0.9	297 0.8	287 0.7	291 0.3	245 0.4	300 0.2	293 0.4	204 0.3	296 5.1	289 3.3	
<b>Lap 4</b>	218	215 0.1	261 1.2	220 0.3	206 0.5	248 0.8	221 0.5	210 0.2	273 0.1	297 1.4	287 1.1	291 0.4	245 0.2	300 0.2	293 0.4	204 0.5	296 5.9	289 2.6		
<b>Lap 5</b>	218	215 0.2	261 1.1	220 0.2	206 0.3	248 1.6	221 0.2	210 0.7	273 0.1	297 1.4	287 1.4	245 0.5	291 0.1	300 0.1	293 0.3	204 0.5	296 6.4	289 2.1		
<b>Lap 6</b>	218	215 0.1	261 1.1	206 0.3	220 0.1	221 2.4	248 0.4	273 0.3	210 0.4	297 1.1	287 1.7	245 0.2	291 0.2	300 0.1	293 0.2	204 0.5	296 7.4	289 1.5		
<b>Lap 7</b>	218	215 0.1	206 1.5	261 0.3	220 0.1	221 2.6	248 0.2	273 0.2	210 0.5	297 1.1	245 2.4	287 0.3	300 0.1	291 0.3	204 0.3	293 0.1	296 7.8	289 1.1		
<b>Lap 8</b>	218	215 0.0	206 1.8	220 0.4	261 0.4	221 2.3	273 0.4	248 0.1	210 0.5	297 1.2	245 2.8	287 0.5	291 0.4	204 0.1	300 0.0	293 0.2	296 7.6	289 1.0		
<b>Lap 9</b>	215	218 0.2	206 1.5	220 0.3	261 0.3	221 2.8	273 0.1	248 0.3	210 0.6	297 1.2	245 3.3	287 0.4	204 0.9	291 0.4	300 0.1	293 0.3	296 7.2	289 0.6		
<b>Lap 10</b>	215	218 0.3	206 1.6	220 0.2	261 0.2	273 3.5	221 0.3	248 0.2	210 0.3	297 1.0	245 4.0	287 0.2	204 0.6	300 1.3	291 0.0	293 0.4	296 6.8	289 0.5		
<b>Lap 11</b>	215	218 1.0	206 1.1	220 0.7	261 0.1	273 3.2	221 0.5	248 0.3	210 0.2	297 1.1	287 4.8	245 0.7	204 0.0	300 0.4	291 0.7	293 0.3	296 7.1	289 0.2		
<b>Lap 12</b>	215	218 1.3	206 1.2	220 1.0	261 0.3	273 2.5	221 0.6	248 0.3	210 0.2	297 1.1	287 5.3	204 1.1	245 0.6	300 0.1	291 0.2	293 0.2	296 8.0	289 0.1		

Direttore di Gara



IAME SERIES ITALY RND7 - LONATO (BS) (Italy) 28-29/07/2023



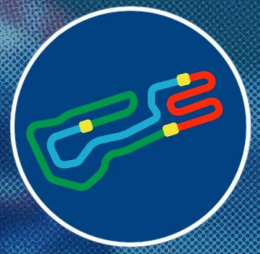

# X30 JUNIOR

## Manche A-B Analysis

For information purposes. No official / regulatory value

Laps	Sector 1	Sector 2	Sector 3	Lap Time	Spd	Laps	Sector 1	Sector 2	Sector 3	Lap Time	Spd	Laps	Sector 1	Sector 2	Sector 3	Lap Time	Spd
<b>No.200 D'ERME MATTIA</b>						4	20.362	15.986	15.466	51.814	86	12	20.057	15.828	15.303	51.188	88
1	23.148	17.494	16.134	56.776	85	5	20.304	15.930	15.336	51.570	89	1	23.151	17.773	16.206	57.130	88
2	21.300	16.617	15.708	53.625	86	6	20.138	15.826	15.210	51.174	89	2	21.373	16.624	15.913	53.910	88
3	20.664	16.326	15.620	52.610	88	7	20.114	15.802	15.186	51.102	89	3	20.808	16.322	15.658	52.788	89
<b>No.204 LUCI GIULIO</b>						8	20.101	15.782	15.127	51.010	90	4	20.605	16.169	15.569	52.343	88
1	22.918	17.887	16.782	57.587	84	9	20.160	15.871	15.202	51.233	88	5	20.385	16.296	15.481	52.162	87
2	22.658	16.617	15.868	55.143	88	10	20.132	15.754	15.167	51.053	88	6	20.293	16.084	15.462	51.839	88
3	20.877	16.238	15.629	52.744	88	11	20.040	15.706	15.134	50.880	88	7	20.207	16.319	15.385	51.911	88
4	21.009	16.056	15.441	52.506	88	12	20.022	15.702	15.115	50.839	88	8	20.576	16.080	15.415	52.071	88
5	20.578	16.101	15.424	52.103	88	<b>No.218 FERRARI RICCARDO</b>						9	20.438	16.080	15.366	51.884	88
6	20.434	16.079	15.375	51.888	88	1	21.397	16.617	15.882	53.896	86	10	20.484	16.073	15.459	52.016	87
7	20.385	16.055	15.502	51.942	87	2	20.891	16.347	15.767	53.005	86	11	20.396	16.217	16.410	53.023	87
8	20.356	16.217	15.483	52.056	87	3	20.496	16.105	15.537	52.138	87	12	20.862	16.273	15.554	52.689	86
9	20.236	16.536	15.282	52.054	87	4	20.416	16.045	15.515	51.976	88	<b>No.248 MELIS MATTEO</b>					
10	20.338	15.889	15.287	51.514	87	5	20.286	15.855	15.310	51.451	88	1	22.405	16.786	16.112	55.303	86
11	20.330	15.993	15.917	52.240	85	6	20.222	15.804	15.269	51.295	87	2	20.857	16.440	15.882	53.179	87
12	20.613	16.053	15.317	51.983	87	7	20.126	15.735	15.212	51.073	88	3	20.544	16.575	16.039	53.158	88
<b>No.206 KUZHNINI TIZIANO</b>						8	20.127	15.677	15.287	51.091	87	4	20.522	16.116	15.597	52.235	87
1	22.863	16.745	16.494	56.102	86	9	20.267	16.014	15.320	51.601	88	5	20.438	16.006	15.502	51.946	87
2	20.891	16.486	15.626	53.003	88	10	20.128	15.736	15.202	51.066	89	6	20.537	16.101	15.657	52.295	88
3	20.452	16.144	15.402	51.998	88	11	20.155	15.918	15.526	51.599	86	7	20.254	15.881	15.387	51.522	88
4	20.367	16.008	15.334	51.709	89	12	20.180	15.772	15.184	51.136	88	8	20.187	15.859	15.747	51.793	88
5	20.130	15.837	15.184	51.151	89	<b>No.220 BUCKLEY TADGH</b>						9	20.211	15.802	15.355	51.368	88
6	19.970	15.800	15.179	50.949	88	1	22.722	17.012	16.176	55.910	88	10	20.060	16.001	15.689	51.750	84
7	20.054	15.859	15.262	51.175	87	2	20.781	16.256	15.733	52.770	89	11	20.166	15.850	15.398	51.414	88
8	20.187	15.895	15.163	51.245	89	3	20.448	16.189	15.566	52.203	88	12	20.178	15.763	15.309	51.250	87
9	20.202	15.917	15.182	51.301	87	4	20.291	15.856	15.303	51.450	89	<b>No.261 ANDRIOTIS PAUL</b>					
10	20.188	15.828	15.136	51.152	88	5	20.345	15.837	15.242	51.424	89	1	21.866	16.796	16.076	54.738	86
11	20.120	15.826	15.164	51.110	88	6	20.139	15.756	15.539	51.434	90	2	20.937	16.344	15.953	53.234	87
12	20.120	15.815	15.245	51.180	88	7	20.202	15.776	15.492	51.470	89	3	20.490	16.130	15.695	52.315	87
<b>No.210 SULYAK LEYLA</b>						8	20.326	15.809	15.142	51.277	89	4	20.383	15.977	15.487	51.847	88
1	22.380	17.098	16.362	55.840	88	9	20.052	15.842	15.229	51.123	89	5	20.217	15.900	15.361	51.478	88
2	21.013	16.470	16.031	53.514	88	10	20.099	15.809	15.185	51.093	89	6	20.076	15.865	15.286	51.227	88
3	20.589	16.270	15.808	52.667	87	11	20.352	15.992	15.232	51.576	88	7	20.091	15.856	15.908	51.855	87
4	20.623	16.247	15.592	52.462	87	12	20.415	15.869	15.220	51.504	88	8	20.520	15.960	15.369	51.849	88
5	20.393	16.093	15.614	52.100	88	<b>No.221 ESPOSITO LUCA</b>						9	20.008	15.775	15.254	51.037	89
6	20.690	16.011	15.422	52.123	88	1	23.057	17.033	16.203	56.293	87	10	19.954	15.713	15.280	50.947	88
7	20.213	15.986	15.348	51.547	89	2	20.871	16.399	15.812	53.082	88	11	20.033	15.913	15.547	51.493	88
8	20.202	16.004	15.325	51.531	89	3	20.418	16.210	15.899	52.527	88	12	20.442	15.946	15.270	51.658	89
9	20.165	15.943	15.362	51.470	88	4	20.317	16.116	15.513	51.946	88	<b>No.273 FISHER TY</b>					
10	20.134	16.000	15.291	51.425	89	5	20.258	15.922	15.502	51.682	88	1	22.837	17.033	16.411	56.281	86
11	20.077	15.944	15.285	51.306	88	6	20.222	16.031	15.405	51.658	88	2	20.864	16.336	16.208	53.408	88
12	20.164	15.877	15.235	51.276	89	7	20.283	15.982	15.358	51.623	88	3	20.525	16.201	15.742	52.468	86
<b>No.215 CASTELLOZZI ROBERTO</b>						8	20.182	15.940	15.329	51.451	88	4	20.627	16.134	15.634	52.395	87
1	21.642	16.563	15.839	54.044	87	9	20.290	15.941	15.320	51.551	88	5	20.349	16.026	15.658	52.033	88
2	20.831	16.335	15.768	52.934	88	10	20.184	15.958	15.855	51.997	88	6	20.431	15.873	15.289	51.593	88
3	20.657	16.122	15.489	52.268	88	11	20.104	15.942	15.273	51.319	88						



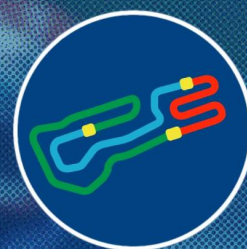

# X30 JUNIOR

## Manche A-B Analysis

For information purposes. No official / regulatory value

Laps	Sector 1	Sector 2	Sector 3	Lap Time	Spd	Laps	Sector 1	Sector 2	Sector 3	Lap Time	Spd	Laps	Sector 1	Sector 2	Sector 3	Lap Time	Spd
7	20.188	15.790	15.408	51.386	89												
8	20.102	15.919	15.352	51.373	87												
9	20.120	15.813	15.295	51.228	89												
10	20.179	15.926	15.369	51.474	87												
11	20.163	15.793	15.237	51.193	87												
12	20.166	15.688	15.171	51.025	87												
<b>No.287 PADOAN MATTIA</b>						<b>No.293 SOUVATZOGLOU NICOLAS</b>						<b>No.296 PASQUINETTI LUCAS</b>					
1	22.382	17.069	17.465	56.916	86	1	23.664	17.890	16.307	57.861	88	1	20.630	16.510	15.724	52.864	89
2	21.319	17.006	16.150	54.475	87	2	21.463	16.607	15.993	54.063	87	2	20.453	16.643	15.447	52.543	89
3	21.062	16.446	15.953	53.461	87	3	20.836	16.292	15.729	52.857	87	3	20.551	16.086	15.648	52.285	85
4	20.626	16.194	15.688	52.508	88	4	20.664	16.085	15.576	52.325	88	4	20.243	15.904	15.174	51.321	89
5	20.611	16.081	15.575	52.267	88	5	20.519	16.049	15.544	52.112	88	5	20.439	16.278	15.636	52.353	89
6	20.527	16.103	15.449	52.079	88	6	20.481	15.958	15.427	51.866	88						
7	20.385	16.567	15.544	52.496	88	7	20.401	16.349	15.850	52.600	88						
8	20.743	16.048	15.492	52.283	88	8	20.500	16.080	15.700	52.280	86						
9	20.323	15.954	15.504	51.781	88	9	20.448	16.456	15.691	52.595	86						
10	20.379	15.975	15.455	51.809	88	10	20.451	16.002	16.077	52.530	82						
11	20.355	16.151	15.514	52.020	88	11	20.560	15.890	15.427	51.877	87						
12	20.386	15.958	15.367	51.711	88	12	20.337	15.932	15.419	51.688	88						
<b>No.289 ACHITUV MATAN</b>						<b>No.297 LARSEN ALBA SOPHIA HURUP</b>						<b>No.300 BRUSCINO ANDREA</b>					
1	23.405	25.943	16.735	1:06.083	84	1	23.123	18.076	16.359	57.558	86	1	23.784	18.345	16.317	58.446	88
2	21.741	16.859	15.909	54.509	86	2	26.692	17.116	15.933	59.741	85	2	21.386	16.636	15.849	53.871	88
3	20.989	16.546	15.644	53.179	86	3	21.004	16.647	15.842	53.493	85	3	20.708	16.387	15.608	52.703	89
4	20.796	16.224	15.521	52.541	86	4	21.072	16.719	15.531	53.322	86	4	20.558	16.270	15.551	52.379	89
5	20.685	16.097	15.357	52.139	87	5	20.749	16.412	15.449	52.610	86	5	20.367	16.342	15.485	52.194	90
6	20.667	16.207	15.379	52.253	87	6	20.804	16.467	15.578	52.849	87	6	20.434	16.151	15.394	51.979	90
7	20.569	16.210	15.311	52.090	87	7	20.734	16.304	15.454	52.492	86	7	20.403	16.157	15.418	51.978	89
8	20.607	16.044	15.322	51.973	87	8	20.514	16.149	15.415	52.078	86						
9	20.544	16.017	15.273	51.834	88	9	20.566	16.200	15.434	52.200	86						
10	20.471	16.038	15.517	52.026	84	10	20.569	16.161	15.415	52.145	86						
11	20.498	16.020	15.322	51.840	87	11	20.496	16.231	15.401	52.128	87						
12	20.562	16.186	15.677	52.425	86	12	20.540	16.223	15.817	52.580	85						
<b>No.291 CORTES ROBLES NICOLAS</b>						<b>No.292 ANEDDA MATTEO</b>											
1	22.918	18.130	16.586	57.634	85	1	22.808	21.355	20.369	1:04.532	55						
2	20.992	16.714	16.077	53.783	87												
3	20.728	16.384	15.872	52.984	88												
4	20.638	16.229	15.732	52.599	88												
5	20.501	16.170	15.796	52.467	87												
6	20.437	16.108	15.462	52.007	89												
7	20.659	16.318	15.535	52.512	88												
8	20.351	16.242	15.616	52.209	87												
9	20.265	16.862	15.547	52.674	88												
10	20.546	16.034	15.930	52.510	87												
11	20.427	16.024	15.536	51.987	88												
12	20.342	16.043	15.476	51.861	89												



X30 JUNIOR

Manche A-B  
Starting Grid

245	MALO JUVERA MATEO FALCON / IAME / KOMET		10	292	ANEDDA MATTEO PAROLIN / IAME / KOMET	
293	SOUVATZOGLOU NICOLAS LN / IAME / KOMET		9	291	CORTES ROBLES NICOLAS EXPRIT / IAME / KOMET	
289	ACHITUV MATAN LN / IAME / KOMET		8	204	LUCI GIULIO IPK - OK1 / IAME / KOMET	
296	PASQUINETTI LUCAS IPK / IAME / KOMET		7	200	D'ERME MATTIA TONY KART / IAME / KOMET	
300	BRUSCINO ANDREA FALCON / IAME / KOMET		6	210	SULYAK LEYLA TONY KART / IAME / KOMET	
297	LARSEN ALBA SOPHIA HURUP TONY KART / IAME / KOMET		5	287	PADOAN MATTIA TONY KART / IAME / KOMET	
221	ESPOSITO LUCA PAROLIN / IAME / KOMET		4	248	MELIS MATTEO TBKART / IAME / KOMET	
273	FISHER TY TBKART / IAME / KOMET		3	261	ANDRIOTIS PAUL EXPRIT / IAME / KOMET	
206	KUZHNI TIZIANO TONY KART / IAME / KOMET		2	215	CASTELLOZZI ROBERTO TBKART / IAME / KOMET	
220	BUCKLEY TADGH LN / IAME / KOMET		1	218	FERRARI RICCARDO TONY KART / IAME / KOMET	

POLE POSITION



Start : 28/07 - 21:45 12 Laps = 14.400 km

Pres. del Collegio

*Roberto Lave*

Comm. del Collegio

*Roberto Lave*

Comm. del Collegio

*Annalisa Rucellati*

IAME SERIES ITALY RND7 - LONATO (BS) (Italy) 28-29/07/2023

Page 1 / 1

LSTiming

Apex Timing GoRacing





X30 JUNIOR

Best Lap (BL)  
Results

Document 6.1

Rnk	No.	Entrant	Nation.	Driver	Nation	Equipment	BL - S1	BL - S2
1	218	M2 RACING	ITA	FERRARI RICCARDO	ITA	TONY KART / IAME / KOMET	50.543	
2	220	BUCKLEY DENIS	IRL	BUCKLEY TADGH	IRL	LN / IAME / KOMET		50.784
3	285	TEAM DRIVER RACING KART	ITA	PAN THOMAS	ITA	TONY KART / IAME / KOMET		50.805
4	219	BUCKLEY DENIS	IRL	BUCKLEY JACK	IRL	TONY KART / IAME / KOMET	50.822	
5	215	TBKART RACING TEAM SRL	ITA	CASTELLOZZI ROBERTO	ITA	TBKART / IAME / KOMET	50.903	
6	206	TEAM DRIVER RACING KART	ITA	KUZHNI TIZIANO	CHE	TONY KART / IAME / KOMET		50.942
7	208	TEAM DRIVER RACING KART	ITA	PANCOTTI FILIPPO	ITA	TONY KART / IAME / KOMET	51.037	
8	261	ANDRIOTIS ZACHARIAS	CHE	ANDRIOTIS PAUL	CHE	EXPRIT / IAME / KOMET	51.080	
9	203	COCOZZA ARGENTINO	ITA	COCOZZA ALESSANDRO	ITA	TONY KART / IAME / KOMET	51.101	
10	202	FULGORI ALBERTO	ITA	FULGORI ALBERTO JUNIOR	ITA	KOSMIC / IAME / KOMET		51.105
11	248	TBKART RACING TEAM SRL	ITA	MELIS MATTEO	ITA	TBKART / IAME / KOMET	51.116	
12	242	PROENCA FRANCOIS	FRA	PROENCA ANGELINA	FRA	EXPRIT / IAME / KOMET	51.118	
13	273	TBKART RACING TEAM SRL	ITA	FISHER TY	CAN	TBKART / IAME / KOMET		51.126
14	279	TEAM DRIVER RACING KART	ITA	AZIZA KAIS	CHE	TONY KART / IAME / KOMET		51.146
15	287	TEAM DRIVER RACING KART	ITA	PADOAN MATTIA	ITA	TONY KART / IAME / KOMET	51.173	
16	221	ESPOSITO PAOLO	ITA	ESPOSITO LUCA	ITA	PAROLIN / IAME / KOMET		51.198
17	239	MODENA KART	ITA	CEBI AYSE	TUR	PAROLIN / IAME / KOMET	51.214	
18	271	TEAM DRIVER RACING KART	ITA	GENDER TAMAS	HUN	TONY KART / IAME / KOMET		51.230
19	210	TEAM DRIVER RACING KART	ITA	SULYAK LEYLA	TUR	TONY KART / IAME / KOMET	51.236	
20	297	ASD AUTOEUROPEO MOTORSPORT	ITA	LARSEN ALBA SOPHIA HURUP	DNK	TONY KART / IAME / KOMET		51.246
21	294	ASD AUTOEUROPEO MOTORSPORT	ITA	CURIONE TOMMASO	ITA	TONY KART / IAME / KOMET	51.250	
22	200	MDKRT ASD	ITA	D'ERME MATTIA	ITA	TONY KART / IAME / KOMET	51.251	
23	265	ASD IPK OFFICIAL RACING TEAM	ITA	KARAGIANNIS NIKOLAOS	GRC	IPK / IAME / KOMET		51.263
24	300	LA MOTORSPORT	ITA	BRUSCINO ANDREA	ITA	FALCON / IAME / KOMET		51.319
25	286	TEAM DRIVER RACING KART	ITA	ROUSSEAU GIANMATTEO	PAN	TONY KART / IAME / KOMET		51.354
26	296	ASD IPK OFFICIAL RACING TEAM	ITA	PASQUINETTI LUCAS	ITA	IPK / IAME / KOMET		51.357
27	295	ASD IPK OFFICIAL RACING TEAM	ITA	ZHENG KINGSLEY	ITA	IPK / IAME / KOMET	51.382	
28	204	OK1 RACING TEAM	CZE	LUCI GIULIO	ITA	IPK - OK1 / IAME / KOMET	51.474	
29	211	TEAM DRIVER RACING KART	ITA	DELLA PIETRA LUISA MARIA	ITA	TONY KART / IAME / KOMET	51.615	
30	298	TEAM DRIVER RACING KART	ITA	KOLOVOS STYLIANOS TAXIARCHIS	GRC	TONY KART / IAME / KOMET		51.645
31	289	GSR TEAM	GRC	ACHITUV MATAN	ISR	LN / IAME / KOMET		51.714
32	214	OK1 RACING TEAM	CZE	CARLESSO CHRISTIAN	ITA	IPK - OK1 / IAME / KOMET		51.808
33	291	MARRA 61 KART RACING TEAM ASD	ITA	CORTES ROBLES NICOLAS	MEX	EXPRIT / IAME / KOMET	51.863	
34	293	GSR TEAM	GRC	SOUVATZOGLOU NICOLAS	GRC	LN / IAME / KOMET		51.911
35	299	ASD IPK OFFICIAL RACING TEAM	ITA	ALHASAN MOHAMMED RAWAF	BHR	IPK / IAME / KOMET		52.090
36	245	LA MOTORSPORT	ITA	MALO JUVERA MATEO	MEX	FALCON / IAME / KOMET		52.130
37	223	M2 RACING	ITA	CARNOVALI THOMAS	ITA	TONY KART / IAME / KOMET		52.358
38	288	TEAM DRIVER RACING KART	ITA	SUN YIBEI	ITA	TONY KART / IAME / KOMET	52.400	
39	292	ANEDDA ALESSANDRO	ITA	ANEDDA MATTEO	ITA	PAROLIN / IAME / KOMET	52.401	
40	290	MELONI ALESSANDRO	ITA	MELONI LUCA	ITA	PAROLIN / IAME / KOMET	52.430	

Pres. del Collegio

*Roberto Lave*

Comm. del Collegio

*Antonio Debbi*

Comm. del Collegio

*Annalisa Rucellati*

IAME SERIES ITALY RND7 - LONATO (BS) (Italy) 28-29/07/2023

Page 1 / 1

LSTiming

Apex Timing GoRacing **APEX**





X30 JUNIOR

Prove Cronometrate (QP)  
Results

Document 6 OFFICIAL

Rnk	No.	Entrant	Nation.	Driver	Nation	Equipment	QP - S1	QP - S2	Group
1	218	M2 RACING	ITA	FERRARI RICCARDO	ITA	TONY KART / IAME / KOMET	50.543	-	A
2	220	BUCKLEY DENIS	IRL	BUCKLEY TADGH	IRL	LN / IAME / KOMET	-	50.784	B
3	219	BUCKLEY DENIS	IRL	BUCKLEY JACK	IRL	TONY KART / IAME / KOMET	50.822	-	C
4	285	TEAM DRIVER RACING KART	ITA	PAN THOMAS	ITA	TONY KART / IAME / KOMET	-	50.805	D
5	215	TBKART RACING TEAM SRL	ITA	CASTELLOZZI ROBERTO	ITA	TBKART / IAME / KOMET	50.903	-	A
6	206	TEAM DRIVER RACING KART	ITA	KUZHINI TIZIANO	CHE	TONY KART / IAME / KOMET	-	50.942	B
7	208	TEAM DRIVER RACING KART	ITA	PANCOTTI FILIPPO	ITA	TONY KART / IAME / KOMET	51.037	-	C
8	202	FULGORI ALBERTO	ITA	FULGORI ALBERTO JUNIOR	ITA	KOSMIC / IAME / KOMET	-	51.105	D
9	261	ANDRIOTIS ZACHARIAS	CHE	ANDRIOTIS PAUL	CHE	EXPRIT / IAME / KOMET	51.080	-	A
10	273	TBKART RACING TEAM SRL	ITA	FISHER TY	CAN	TBKART / IAME / KOMET	-	51.126	B
11	203	COCOZZA ARGENTINO	ITA	COCOZZA ALESSANDRO	ITA	TONY KART / IAME / KOMET	51.101	-	C
12	279	TEAM DRIVER RACING KART	ITA	AZIZA KAIS	CHE	TONY KART / IAME / KOMET	-	51.146	D
13	248	TBKART RACING TEAM SRL	ITA	MELIS MATTEO	ITA	TBKART / IAME / KOMET	51.116	-	A
14	221	ESPOSITO PAOLO	ITA	ESPOSITO LUCA	ITA	PAROLIN / IAME / KOMET	-	51.198	B
15	242	PROENCA FRANCOIS	FRA	PROENCA ANGELINA	FRA	EXPRIT / IAME / KOMET	51.118	-	C
16	271	TEAM DRIVER RACING KART	ITA	GENDER TAMAS	HUN	TONY KART / IAME / KOMET	-	51.230	D
17	287	TEAM DRIVER RACING KART	ITA	PADOAN MATTIA	ITA	TONY KART / IAME / KOMET	51.173	-	A
18	297	ASD AUTOEUROPEO MOTORSPORT	ITA	LARSEN ALBA SOPHIA HURUP	DNK	TONY KART / IAME / KOMET	-	51.246	B
19	239	MODENA KART	ITA	CEBI AYSE	TUR	PAROLIN / IAME / KOMET	51.214	-	C
20	265	ASD IPK OFFICIAL RACING TEAM	ITA	KARAGIANNIS NIKOLAOS	GRC	IPK / IAME / KOMET	-	51.263	D
21	210	TEAM DRIVER RACING KART	ITA	SULYAK LEYLA	TUR	TONY KART / IAME / KOMET	51.236	-	A
22	300	LA MOTORSPORT	ITA	BRUSCINO ANDREA	ITA	FALCON / IAME / KOMET	-	51.319	B
23	294	ASD AUTOEUROPEO MOTORSPORT	ITA	CURIONE TOMMASO	ITA	TONY KART / IAME / KOMET	51.250	-	C
24	286	TEAM DRIVER RACING KART	ITA	ROUSSEAU GIANMATTEO	PAN	TONY KART / IAME / KOMET	-	51.354	D
25	200	MDKRT ASD	ITA	D'ERME MATTIA	ITA	TONY KART / IAME / KOMET	51.251	-	A
26	296	ASD IPK OFFICIAL RACING TEAM	ITA	PASQUINETTI LUCAS	ITA	IPK / IAME / KOMET	-	51.357	B
27	295	ASD IPK OFFICIAL RACING TEAM	ITA	ZHENG KINGSLEY	ITA	IPK / IAME / KOMET	51.382	-	C
28	298	TEAM DRIVER RACING KART	ITA	KOLOVOS STYLIANOS TAXIARCHIS	GRC	TONY KART / IAME / KOMET	-	51.645	D
29	204	OK1 RACING TEAM	CZE	LUCI GIULIO	ITA	IPK - OK1 / IAME / KOMET	51.474	-	A
30	289	GSR TEAM	GRC	ACHITUV MATAN	ISR	LN / IAME / KOMET	-	51.714	B
31	211	TEAM DRIVER RACING KART	ITA	DELLA PIETRA LUISA MARIA	ITA	TONY KART / IAME / KOMET	51.615	-	C
32	214	OK1 RACING TEAM	CZE	CARLESSO CHRISTIAN	ITA	IPK - OK1 / IAME / KOMET	-	51.808	D
33	291	MARRA 61 KART RACING TEAM ASD	ITA	CORTES ROBLES NICOLAS	MEX	EXPRIT / IAME / KOMET	51.863	-	A
34	293	GSR TEAM	GRC	SOUVATZOGLOU NICOLAS	GRC	LN / IAME / KOMET	-	51.911	B
35	288	TEAM DRIVER RACING KART	ITA	SUN YIBEI	ITA	TONY KART / IAME / KOMET	52.400	-	C
36	299	ASD IPK OFFICIAL RACING TEAM	ITA	ALHASAN MOHAMMED RAWAF	BHR	IPK / IAME / KOMET	-	52.090	D
37	292	ANEDDA ALESSANDRO	ITA	ANEDDA MATTEO	ITA	PAROLIN / IAME / KOMET	52.401	-	A
38	245	LA MOTORSPORT	ITA	MALO JUVERA MATEO	MEX	FALCON / IAME / KOMET	-	52.130	B
39	290	MELONI ALESSANDRO	ITA	MELONI LUCA	ITA	PAROLIN / IAME / KOMET	52.430	-	C
40	223	M2 RACING	ITA	CARNOVALI THOMAS	ITA	TONY KART / IAME / KOMET	-	52.358	D

Gap Between Series : 100.48%

Pres. del Collegio

*Roberto Lave*

Comm. del Collegio

*Antonio Debbio*

Comm. del Collegio

*Annalisa Rucellati*

IAME SERIES ITALY RND7 - LONATO (BS) (Italy) 28-29/07/2023

Page 1 / 1

LSTiming

Apex Timing GoRacing **APEX**







X30 JUNIOR

Prove Cronometrate - Serie 2 (QP - S2)  
OFFICIAL RESULTS

Document 5.1 OFFICIAL

Rnk	No.	Entrant	Nation.	Driver	Nation	Equipment	Sector 1	Sector 2	Sector 3	Time	Gap	Laps
1	220	BUCKLEY DENIS	IRL	BUCKLEY TADGH	IRL	LN / IAME / KOMET	20.086	15.691	15.007	50.784		6
2	285	TEAM DRIVER RACING KART	ITA	PAN THOMAS	ITA	TONY KART / IAME / KOMET	20.102	15.715	14.988	50.805	0.021	6
3	206	TEAM DRIVER RACING KART	ITA	KUZHINI TIZIANO	CHE	TONY KART / IAME / KOMET	20.048	15.799	15.095	50.942	0.158	6
4	202	FULGORI ALBERTO	ITA	FULGORI ALBERTO JUNI	ITA	KOSMIC / IAME / KOMET	20.217	15.750	15.138	51.105	0.321	6
5	273	TBKART RACING TEAM SRL	ITA	FISHER TY	CAN	TBKART / IAME / KOMET	20.158	15.803	15.165	51.126	0.342	7
6	279	TEAM DRIVER RACING KART	ITA	AZIZA KAIS	CHE	TONY KART / IAME / KOMET	20.150	15.773	15.223	51.146	0.362	6
7	221	ESPOSITO PAOLO	ITA	ESPOSITO LUCA	ITA	PAROLIN / IAME / KOMET	20.094	15.840	15.264	51.198	0.414	6
8	271	TEAM DRIVER RACING KART	ITA	GENDER TAMAS	HUN	TONY KART / IAME / KOMET	20.219	15.832	15.179	51.230	0.446	6
9	297	ASD AUTOEUROPEO MOTOR	ITA	LARSEN ALBA SOPHIA H	DNK	TONY KART / IAME / KOMET	20.209	15.921	15.116	51.246	0.462	6
10	265	ASD IPK OFFICIAL RACING TE	ITA	KARAGIANNIS NIKOLAOS	GRC	IPK / IAME / KOMET	20.140	15.764	15.359	51.263	0.479	6
11	300	LA MOTORSPORT	ITA	BRUSCINO ANDREA	ITA	FALCON / IAME / KOMET	20.279	15.771	15.269	51.319	0.535	6
12	286	TEAM DRIVER RACING KART	ITA	ROUSSEAU GIANMATTEO	PAN	TONY KART / IAME / KOMET	20.205	15.919	15.230	51.354	0.570	6
13	296	ASD IPK OFFICIAL RACING TE	ITA	PASQUINETTI LUCAS	ITA	IPK / IAME / KOMET	20.367	15.884	15.106	51.357	0.573	6
14	298	TEAM DRIVER RACING KART	ITA	KOLOVOS STYLIANOS TA	GRC	TONY KART / IAME / KOMET	20.342	16.063	15.240	51.645	0.861	6
15	289	GSR TEAM	GRC	ACHITUV MATAN	ISR	LN / IAME / KOMET	20.559	15.931	15.224	51.714	0.930	6
16	214	OK1 RACING TEAM	CZE	CARLESSO CHRISTIAN	ITA	IPK - OK1 / IAME / KOMET	20.365	16.113	15.330	51.808	1.024	6
17	293	GSR TEAM	GRC	SOUVATZOGLOU NICOLA	GRC	LN / IAME / KOMET	20.589	15.961	15.361	51.911	1.127	6
18	299	ASD IPK OFFICIAL RACING TE	ITA	ALHASAN MOHAMMED R	BHR	IPK / IAME / KOMET	20.524	16.118	15.448	52.090	1.306	5
19	245	LA MOTORSPORT	ITA	MALO JUVERA MATEO	MEX	FALCON / IAME / KOMET	20.458	16.202	15.470	52.130	1.346	6
20	223	M2 RACING	ITA	CARNOVALI THOMAS	ITA	TONY KART / IAME / KOMET	20.619	16.112	15.627	52.358	1.574	6

Start Time : 28/07 - 19:59:29 / Flag Time : 20:05:30 / End Time : 20:06:17

Best lap : No.220 BUCKLEY TADGH 50.784 85.07 kph

Weather : Scattered cloud Air : 26°C Track : Dry

Event Record : No.218 FERRARI RICCARDO 50.543 85.47 kph

Pres. del Collegio

*Roberto Lave*

Comm. del Collegio

*Roberto Lave*

Comm. del Collegio

*Annalisa Rucellotti*

IAME SERIES ITALY RND7 - LONATO (BS) (Italy) 28-29/07/2023

Page 1 / 1

LSTiming

Apex Timing GoRacing **APEX**





**X30 JUNIOR**

**Prove Cronometrate - Serie 2 (QP - S2)**  
**Best Sectors Analysis**

For information purposes. No official / regulatory value

S1			S2			S3			Ideal Lap Times						
Rnk	No.	Time	Rnk	No.	Time	Rnk	No.	Time	Rnk	No.	Driver	Nation	Ideal Lap	Best Lap	Diff.
1	206	20.048	1	220	15.691	1	285	14.988	1	220	BUCKLEY TADGH	IRL	50.784	50.784	
2	220	20.086	2	285	15.715	2	220	15.007	2	285	PAN THOMAS	ITA	50.803	50.805	0.002
3	265	20.088	3	202	15.750	3	206	15.032	3	206	KUZHINI TIZIANO	CHE	50.879	50.942	0.063
4	221	20.094	4	265	15.764	4	296	15.106	4	202	FULGORI ALBERTO JUNIOR	ITA	51.105	51.105	
5	286	20.095	5	300	15.771	5	297	15.116	5	273	FISHER TY	CAN	51.119	51.126	0.007
6	285	20.100	6	279	15.773	6	202	15.138	6	279	AZIZA KAIS	CHE	51.146	51.146	
7	279	20.150	7	206	15.799	7	273	15.158	7	286	ROUSSEAU GIANMATTEO	PAN	51.187	51.354	0.167
8	273	20.158	8	273	15.803	8	271	15.179	8	265	KARAGIANNIS NIKOLAOS	GRC	51.192	51.263	0.071
9	297	20.183	9	271	15.832	9	279	15.223	9	221	ESPOSITO LUCA	ITA	51.198	51.198	
10	202	20.217	10	221	15.840	10	289	15.224	10	297	LARSEN ALBA SOPHIA HURUP	DNK	51.220	51.246	0.026
11	271	20.219	11	286	15.862	11	286	15.230	11	271	GENDER TAMAS	HUN	51.230	51.230	
12	300	20.279	12	296	15.884	12	298	15.240	12	300	BRUSCINO ANDREA	ITA	51.319	51.319	
13	298	20.342	13	297	15.921	13	221	15.264	13	296	PASQUINETTI LUCAS	ITA	51.336	51.357	0.021
14	296	20.346	14	289	15.931	14	300	15.269	14	298	KOLOVOS STYLIANOS TAXIARCHI	ITA	51.645	51.645	
15	214	20.365	15	293	15.961	15	214	15.330	15	289	ACHITUV MATAN	ISR	51.691	51.714	0.023
16	245	20.458	16	298	16.063	16	265	15.340	16	214	CARLESSO CHRISTIAN	ITA	51.767	51.808	0.041
17	293	20.473	17	214	16.072	17	293	15.361	17	293	SOUVATZOGLOU NICOLAS	GRC	51.795	51.911	0.116
18	299	20.524	18	223	16.112	18	299	15.448	18	245	MALO JUVERA MATEO	MEX	52.081	52.130	0.049
19	289	20.536	19	299	16.118	19	245	15.469	19	299	ALHASAN MOHAMMED RAWAF	BHR	52.090	52.090	
20	223	20.619	20	245	16.154	20	223	15.627	20	223	CARNOVALI THOMAS	ITA	52.358	52.358	

Direttore di Gara



IAME SERIES ITALY RND7 - LONATO (BS) (Italy) 28-29/07/2023



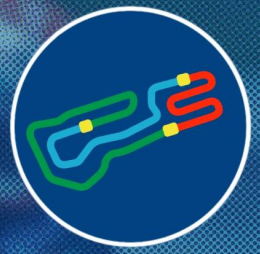

# X30 JUNIOR

## Prove Cronometrate - Serie 2 (QP - S2) Analysis

For information purposes. No official / regulatory value

Laps	Sector 1	Sector 2	Sector 3	Lap Time	Spd	Laps	Sector 1	Sector 2	Sector 3	Lap Time	Spd	Laps	Sector 1	Sector 2	Sector 3	Lap Time	Spd
<b>No.202 FULGORI ALBERTO JUNIOR</b>						<b>No.265 KARAGIANNIS NIKOLAOS</b>						<b>No.293 SOUVATZOGLOU NICOLAS</b>					
1	21.951	17.106	16.168	55.225	86	5	20.546	16.154	15.469	52.169	87	2	21.401	17.090	15.796	54.287	86
2	20.970	16.346	15.637	52.953	88	6	20.458	16.202	15.470	52.130	89	3	20.901	16.290	15.431	52.622	86
3	20.502	15.994	15.404	51.900	88	<b>No.271 GENDER TAMAS</b>						4	20.632	16.120	15.239	51.991	88
4	20.410	15.820	15.339	51.569	88	1	23.339	17.206	16.352	56.897	88	5	20.536	15.949	15.308	51.793	86
5	20.274	15.845	15.230	51.349	88	2	20.714	16.438	15.594	52.746	89	6	20.559	15.931	15.224	51.714	86
6	20.217	15.750	15.138	51.105	88	3	20.663	15.986	15.424	52.073	88	<b>No.296 PASQUINETTI LUCAS</b>					
<b>No.206 KUZHNINI TIZIANO</b>						<b>No.273 FISHER TY</b>						<b>No.297 LARSEN ALBA SOPHIA HURUP</b>					
1	21.839	16.894	15.984	54.717	88	1	21.694	16.810	15.946	54.450	86	1	22.101	17.129	16.363	55.593	88
2	20.833	16.322	15.450	52.605	88	2	20.880	16.231	15.546	52.657	87	2	20.863	16.353	15.643	52.859	89
3	20.412	16.144	15.197	51.753	89	3	20.503	16.030	15.316	51.849	87	3	20.304	16.152	15.729	52.185	84
4	20.222	15.888	15.032	51.142	89	4	20.428	16.075	15.385	51.888	87	4	20.349	15.993	15.144	51.486	90
5	20.048	15.799	15.095	50.942	90	5	20.400	15.904	15.264	51.568	87	5	20.183	16.030	17.896	54.109	88
6	20.058	15.868	15.111	51.037	90	6	20.219	15.832	15.179	51.230	87	6	20.209	15.921	15.116	51.246	89
<b>No.214 CARLESSO CHRISTIAN</b>						<b>No.279 AZIZA KAIS</b>						<b>No.298 KOLOVOS STYLIANOS TAXIARCHIS</b>					
1	22.795	17.346	16.475	56.616	87	1	22.063	17.199	16.113	55.375	87	1	22.059	17.768	16.352	56.179	88
2	20.980	16.425	15.802	53.207	88	2	20.731	16.234	15.766	52.731	88	2	21.162	16.564	17.335	55.061	82
3	20.761	16.247	15.562	52.570	88	3	20.480	16.116	16.678	53.274	80	3	21.422	16.590	15.674	53.686	88
4	20.584	16.072	15.598	52.254	88	4	20.533	16.016	15.351	51.900	89	4	20.484	16.100	15.512	52.096	88
5	20.424	16.176	15.409	52.009	89	5	20.254	15.824	15.437	51.515	88	5	20.470	16.067	15.706	52.243	86
6	20.365	16.113	15.330	51.808	89	6	20.158	15.803	15.165	51.126	87	6	20.342	16.063	15.240	51.645	89
<b>No.220 BUCKLEY TADGH</b>						<b>No.285 PAN THOMAS</b>						<b>No.299 ALHASAN MOHAMMED RAWAF</b>					
1	22.050	17.135	16.125	55.310	87	1	21.981	17.158	16.411	55.550	88	1	22.318	17.357	16.628	56.303	84
2	20.770	16.212	15.577	52.559	88	2	20.811	16.411	16.178	53.400	88	2	21.111	17.156	15.812	54.079	86
3	20.394	16.210	15.312	51.916	89	3	20.422	16.103	15.286	51.811	89	3	20.691	16.365	15.637	52.693	86
4	20.263	16.139	15.196	51.598	90	4	20.225	15.960	15.173	51.358	89	4	20.744	16.206	15.684	52.634	86
5	20.191	15.734	15.096	51.021	89	5	20.100	15.786	15.039	50.925	89	5	20.524	16.118	15.448	52.090	86
6	20.086	15.691	15.007	50.784	89	6	20.102	15.715	14.988	50.805	89	<b>No.300 BRUSCINO ANDREA</b>					
<b>No.221 ESPOSITO LUCA</b>						<b>No.286 ROUSSEAU GIANMATTEO</b>						<b>No.293 SOUVATZOGLOU NICOLAS</b>					
1	21.927	17.278	16.158	55.363	88	1	22.084	17.237	16.139	55.460	87	1	22.112	17.488	16.340	55.940	86
2	20.978	16.555	15.753	53.286	88	2	21.054	16.603	16.187	53.844	88	2	21.200	16.494	15.921	53.615	86
3	20.455	16.137	15.556	52.148	88	3	20.499	16.205	15.417	52.121	89	3	20.912	16.304	15.622	52.838	87
4	20.276	16.024	15.345	51.645	88	4	20.260	15.993	15.266	51.519	89	4	20.648	16.098	15.387	52.133	87
5	20.165	15.909	15.296	51.370	89	5	20.205	15.919	15.230	51.354	89	5	20.473	16.044	15.671	52.188	85
6	20.094	15.840	15.264	51.198	88	6	20.095	15.862	15.512	51.469	90	6	20.589	15.961	15.361	51.911	87
<b>No.223 CARNOVALI THOMAS</b>						<b>No.289 ACHITUV MATAN</b>						<b>No.296 PASQUINETTI LUCAS</b>					
1	22.271	17.139	16.375	55.785	85	1	22.421	17.613	16.559	56.593	86	1	22.734	17.372	17.070	57.176	87
2	21.767	16.797	16.025	54.589	84							2	21.592	16.641	15.856	54.089	87
3	21.028	16.796	15.973	53.797	85							3	20.852	16.392	15.470	52.714	87
4	20.802	16.252	15.748	52.802	85							4	20.524	16.198	15.461	52.183	87
5	20.687	16.170	15.793	52.650	84							5	20.346	15.984	15.245	51.575	87
6	20.619	16.112	15.627	52.358	85							6	20.367	15.884	15.106	51.357	87

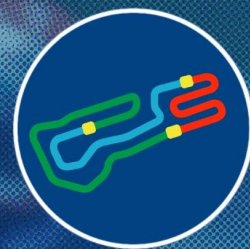

X30 JUNIOR

Prove Cronometrate - Serie 1 (QP - S1)  
OFFICIAL RESULTS

Document 4.1 OFFICIAL

Rnk	No.	Entrant	Nation.	Driver	Nation	Equipment	Sector 1	Sector 2	Sector 3	Time	Gap	Laps
1	218	M2 RACING	ITA	FERRARI RICCARDO	ITA	TONY KART / IAME / KOMET	19.959	15.567	15.017	50.543		6
2	219	BUCKLEY DENIS	IRL	BUCKLEY JACK	IRL	TONY KART / IAME / KOMET	20.044	15.717	15.061	50.822	0.279	6
3	215	TBKART RACING TEAM SRL	ITA	CASTELLOZZI ROBERTO	ITA	TBKART / IAME / KOMET	20.092	15.779	15.032	50.903	0.360	6
4	208	TEAM DRIVER RACING KART	ITA	PANCOTTI FILIPPO	ITA	TONY KART / IAME / KOMET	20.153	15.812	15.072	51.037	0.494	6
5	261	ANDRIOTIS ZACHARIAS	CHE	ANDRIOTIS PAUL	CHE	EXPRIT / IAME / KOMET	20.053	15.878	15.149	51.080	0.537	6
6	203	COCOZZA ARGENTINO	ITA	COCOZZA ALESSANDRO	ITA	TONY KART / IAME / KOMET	20.149	15.787	15.165	51.101	0.558	6
7	248	TBKART RACING TEAM SRL	ITA	MELIS MATTEO	ITA	TBKART / IAME / KOMET	20.057	15.798	15.261	51.116	0.573	6
8	242	PROENCA FRANCOIS	FRA	PROENCA ANGELINA	FRA	EXPRIT / IAME / KOMET	20.090	15.763	15.265	51.118	0.575	6
9	287	TEAM DRIVER RACING KART	ITA	PADOAN MATTIA	ITA	TONY KART / IAME / KOMET	20.139	15.757	15.277	51.173	0.630	6
10	239	MODENA KART	ITA	CEBI AYSE	TUR	PAROLIN / IAME / KOMET	20.142	15.833	15.239	51.214	0.671	6
11	210	TEAM DRIVER RACING KART	ITA	SULYAK LEYLA	TUR	TONY KART / IAME / KOMET	20.099	15.951	15.186	51.236	0.693	6
12	294	ASD AUTOEUROPEO MOTOR	ITA	CURIONE TOMMASO	ITA	TONY KART / IAME / KOMET	20.195	15.804	15.251	51.250	0.707	6
13	200	MDKRT ASD	ITA	D'ERME MATTIA	ITA	TONY KART / IAME / KOMET	20.227	15.873	15.151	51.251	0.708	6
14	295	ASD IPK OFFICIAL RACING TE	ITA	ZHENG KINGSLEY	ITA	IPK / IAME / KOMET	20.326	15.879	15.177	51.382	0.839	6
15	204	OK1 RACING TEAM	CZE	LUCI GIULIO	ITA	IPK - OK1 / IAME / KOMET	20.382	15.898	15.194	51.474	0.931	6
16	211	TEAM DRIVER RACING KART	ITA	DELLA PIETRA LUISA MA	ITA	TONY KART / IAME / KOMET	20.312	15.961	15.342	51.615	1.072	6
17	291	MARRA 61 KART RACING TEA	ITA	CORTES ROBLES NICOLA	MEX	EXPRIT / IAME / KOMET	20.363	16.087	15.413	51.863	1.320	6
18	288	TEAM DRIVER RACING KART	ITA	SUN YIBEI	ITA	TONY KART / IAME / KOMET	20.568	16.372	15.460	52.400	1.857	6
19	292	ANEDDA ALESSANDRO	ITA	ANEDDA MATTEO	ITA	PAROLIN / IAME / KOMET	20.656	16.175	15.570	52.401	1.858	6
20	290	MELONI ALESSANDRO	ITA	MELONI LUCA	ITA	PAROLIN / IAME / KOMET	20.455	16.278	15.697	52.430	1.887	6

Start Time : 28/07 - 19:49:13 / Flag Time : 19:55:14 / End Time : 19:55:46

Best lap : No.218 FERRARI RICCARDO 50.543 85.47 kph

Weather : Scattered cloud Air : 26°C Track : Dry

Pres. del Collegio

*Roberto Lave*

Comm. del Collegio

*Roberto Lave*

Comm. del Collegio

*Annalisa Rucellati*

IAME SERIES ITALY RND7 - LONATO (BS) (Italy) 28-29/07/2023

Page 1 / 1

LSTiming

Apex Timing GoRacing **APEX**





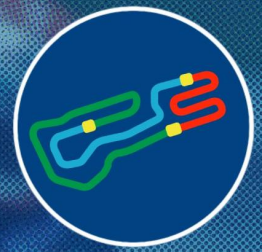

**X30 JUNIOR**

**Prove Cronometrate - Serie 1 (QP - S1)**  
**Best Sectors Analysis**

For information purposes. No official / regulatory value

S1			S2			S3			Ideal Lap Times						
Rnk	No.	Time	Rnk	No.	Time	Rnk	No.	Time	Rnk	No.	Driver	Nation	Ideal Lap	Best Lap	Diff.
1	218	19.959	1	218	15.567	1	218	15.017	1	218	FERRARI RICCARDO	ITA	50.543	50.543	
2	219	20.044	2	219	15.717	2	215	15.032	2	219	BUCKLEY JACK	ITA	50.822	50.822	
3	261	20.053	3	287	15.757	3	219	15.061	3	215	CASTELLOZZI ROBERTO	ITA	50.903	50.903	
4	248	20.057	4	242	15.763	4	208	15.072	4	208	PANCOTTI FILIPPO	ITA	51.037	51.037	
5	242	20.090	5	215	15.779	5	294	15.103	5	261	ANDRIOTIS PAUL	CHE	51.080	51.080	
6	215	20.092	6	203	15.787	6	261	15.149	6	203	COCOZZA ALESSANDRO	ITA	51.101	51.101	
7	210	20.099	7	248	15.798	7	200	15.151	7	294	CURIONE TOMMASO	ITA	51.102	51.250	0.148
8	287	20.139	8	294	15.804	8	203	15.165	8	248	MELIS MATTEO	ITA	51.116	51.116	
9	239	20.142	9	208	15.812	9	295	15.177	9	242	PROENCA ANGELINA	FRA	51.118	51.118	
10	203	20.149	10	239	15.833	10	210	15.186	10	287	PADOAN MATTIA	ITA	51.173	51.173	
11	208	20.153	11	200	15.873	11	204	15.194	11	239	CEBI AYSE	TUR	51.214	51.214	
12	294	20.195	12	261	15.878	12	239	15.239	12	210	SULYAK LEYLA	TUR	51.236	51.236	
13	200	20.227	13	295	15.879	13	248	15.261	13	200	D'ERME MATTIA	ITA	51.251	51.251	
14	291	20.262	14	204	15.898	14	242	15.265	14	204	LUCI GIULIO	ITA	51.355	51.474	0.119
15	204	20.263	15	210	15.951	15	287	15.277	15	295	ZHENG KINGSLEY	ITA	51.382	51.382	
16	211	20.312	16	211	15.961	16	211	15.342	16	211	DELLA PIETRA LUISA MARIA	ITA	51.615	51.615	
17	295	20.326	17	291	16.087	17	291	15.413	17	291	CORTES ROBLES NICOLAS	MEX	51.762	51.863	0.101
18	290	20.455	18	292	16.175	18	290	15.456	18	290	MELONI LUCA	ITA	52.189	52.430	0.241
19	288	20.550	19	288	16.250	19	288	15.460	19	288	SUN YIBEI	ITA	52.260	52.400	0.140
20	292	20.656	20	290	16.278	20	292	15.570	20	292	ANEDDA MATTEO	ITA	52.401	52.401	

Direttore di Gara



IAME SERIES ITALY RND7 - LONATO (BS) (Italy) 28-29/07/2023

LSTiming

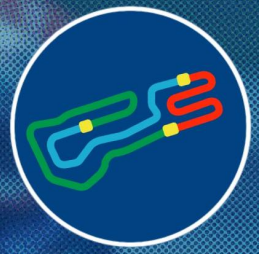

X30 JUNIOR

Prove Cronometrate - Serie 1 (QP - S1)  
Analysis

For information purposes. No official / regulatory value

Laps	Sector 1	Sector 2	Sector 3	Lap Time	Spd
<b>No.200 D'ERME MATTIA</b>					
1	22.178	16.975	16.073	55.226	86
2	20.749	16.268	15.568	52.585	87
3	20.474	16.120	15.362	51.956	87
4	20.350	15.971	15.282	51.603	87
5	20.262	15.874	15.224	51.360	88
6	20.227	15.873	15.151	51.251	88
<b>No.203 COCOZZA ALESSANDRO</b>					
1	22.264	19.022	20.766	1:02.052	84
2	21.912	17.638	16.231	55.781	88
3	20.726	16.228	15.687	52.641	88
4	20.555	16.168	15.411	52.134	88
5	20.215	15.837	15.303	51.355	88
6	20.149	15.787	15.165	51.101	88
<b>No.204 LUCI GIULIO</b>					
1	23.531	17.968	19.672	1:01.171	87
2	21.685	17.560	16.290	55.535	85
3	20.942	16.307	15.734	52.983	85
4	20.591	16.253	15.415	52.259	88
5	20.263	15.944	15.388	51.595	88
6	20.382	15.898	15.194	51.474	87
<b>No.208 PANCOTTI FILIPPO</b>					
1	22.380	19.657	20.362	1:02.399	86
2	22.052	16.759	15.833	54.644	87
3	20.651	16.199	15.485	52.335	88
4	21.065	16.057	15.307	52.429	89
5	20.194	15.887	15.222	51.303	88
6	20.153	15.812	15.072	51.037	89
<b>No.210 SULYAK LEYLA</b>					
1	22.503	19.281	20.245	1:02.029	88
2	22.031	16.947	15.706	54.684	89
3	20.595	16.215	16.006	52.816	89
4	20.493	16.064	15.341	51.898	89
5	20.228	15.988	15.436	51.652	89
6	20.099	15.951	15.186	51.236	89
<b>No.211 DELLA PIETRA LUISA MARIA</b>					
1	23.121	19.071	20.928	1:03.120	82
2	22.211	17.640	16.543	56.394	86
3	20.906	16.318	15.787	53.011	87
4	20.575	16.152	15.696	52.423	89
5	20.428	16.091	15.367	51.886	89
6	20.312	15.961	15.342	51.615	89
<b>No.215 CASTELLOZZI ROBERTO</b>					
1	22.211	17.473	19.940	59.624	84
2	21.535	17.069	16.041	54.645	87
3	20.356	16.103	15.499	51.958	89
4	20.286	15.900	15.230	51.416	88

Laps	Sector 1	Sector 2	Sector 3	Lap Time	Spd
5	20.178	15.784	15.124	51.086	88
6	20.092	15.779	15.032	50.903	88
<b>No.218 FERRARI RICCARDO</b>					
1	21.443	16.854	16.225	54.522	87
2	20.653	16.100	15.342	52.095	88
3	20.413	15.937	15.306	51.656	88
4	20.384	15.932	15.159	51.475	89
5	20.040	15.701	15.104	50.845	89
6	19.959	15.567	15.017	50.543	90
<b>No.219 BUCKLEY JACK</b>					
1	22.092	17.183	19.839	59.114	85
2	21.502	16.839	15.889	54.230	88
3	20.483	16.091	15.403	51.977	89
4	21.117	16.169	15.365	52.651	88
5	20.157	15.906	15.146	51.209	89
6	20.044	15.717	15.061	50.822	90
<b>No.239 CEBI AYSE</b>					
1	22.843	18.076	21.279	1:02.198	82
2	21.668	17.557	16.243	55.468	86
3	20.747	16.158	15.529	52.434	89
4	20.415	16.268	16.056	52.739	86
5	20.361	15.919	15.306	51.586	88
6	20.142	15.833	15.239	51.214	88
<b>No.242 PROENCA ANGELINA</b>					
1	22.685	17.985	19.632	1:00.302	87
2	21.958	17.003	16.697	55.658	86
3	20.907	16.342	15.575	52.824	88
4	20.414	16.026	15.503	51.943	88
5	20.191	15.855	15.314	51.360	89
6	20.090	15.763	15.265	51.118	89
<b>No.248 MELIS MATTEO</b>					
1	22.903	19.027	19.616	1:01.546	86
2	23.514	17.901	16.019	57.434	87
3	20.647	16.318	15.812	52.777	87
4	20.517	16.109	15.506	52.132	88
5	20.181	15.872	15.275	51.328	89
6	20.057	15.798	15.261	51.116	88
<b>No.261 ANDRIOTIS PAUL</b>					
1	23.036	17.735	20.401	1:01.172	83
2	21.729	17.105	15.876	54.710	88
3	20.765	16.162	15.386	52.313	89
4	20.277	16.168	15.499	51.944	89
5	20.170	16.011	15.361	51.542	88
6	20.053	15.878	15.149	51.080	89
<b>No.287 PADOAN MATTIA</b>					
1	22.789	19.244	20.624	1:02.657	86
2	21.563	17.287	15.995	54.845	89

Laps	Sector 1	Sector 2	Sector 3	Lap Time	Spd
3	20.772	16.210	15.725	52.707	88
4	20.932	16.249	15.599	52.780	88
5	20.327	15.884	15.299	51.510	88
6	20.139	15.757	15.277	51.173	89
<b>No.288 SUN YIBEI</b>					
1	22.991	17.839	19.380	1:00.210	86
2	22.389	18.135	15.995	56.519	89
3	21.165	16.493	16.242	53.900	86
4	20.570	19.840	16.325	56.735	89
5	20.568	16.372	15.460	52.400	88
6	20.550	16.250	15.616	52.416	82
<b>No.290 MELONI LUCA</b>					
1	23.622	17.665	22.363	1:03.650	85
2	21.464	17.123	15.894	54.481	88
3	20.580	16.332	15.730	52.642	87
4	20.455	16.278	15.697	52.430	87
5	20.665	16.328	15.595	52.588	86
6	20.645	16.449	15.456	52.550	86
<b>No.291 CORTES ROBLES NICOLAS</b>					
1	23.118	18.072	19.869	1:01.059	86
2	22.550	17.302	16.553	56.405	86
3	20.812	16.480	15.697	52.989	88
4	20.465	16.187	15.652	52.304	88
5	20.262	16.147	15.633	52.042	87
6	20.363	16.087	15.413	51.863	88
<b>No.292 ANEDDA MATTEO</b>					
1	24.144	17.955	20.197	1:02.296	84
2	22.345	17.039	16.404	55.788	86
3	21.311	16.548	15.867	53.726	87
4	20.895	16.439	15.975	53.309	87
5	20.709	16.265	15.619	52.593	87
6	20.656	16.175	15.570	52.401	87
<b>No.294 CURIONE TOMMASO</b>					
1	23.037	17.081	16.551	56.669	88
2	23.315	18.229	15.855	57.399	87
3	20.796	16.216	15.566	52.578	86
4	20.454	16.012	15.270	51.736	88
5	20.394	15.905	15.103	51.402	89
6	20.195	15.804	15.251	51.250	90
<b>No.295 ZHENG KINGSLEY</b>					
1	22.575	17.082	15.934	55.591	87
2	20.966	16.388	15.626	52.980	87
3	20.669	16.144	15.449	52.262	88
4	20.548	15.981	15.312	51.841	88
5	20.348	15.898	15.244	51.490	88
6	20.326	15.879	15.177	51.382	88





# X30 JUNIOR

## Prove libere ufficiali - Serie 2 Results

### Document 3

For information purposes. No official / regulatory value

Rnk	No.	Entrant	Nation.	Driver	Nation	Equipment	Sector 1	Sector 2	Sector 3	Time	Gap	Laps
1	202	FULGORI ALBERTO	ITA	ALBERTO JUNIOR FULGORI	ITA	KOSMIC / IAME / KOMET	19.939	15.598	14.966	<b>50.503</b>		7
2	297	ASD AUTOEUROPEO MOTORSPORT	ITA	SOPHIA HURUP LARSEN ANDERSEN	DNK	TONY KART / IAME / KOMET	19.912	15.775	14.996	<b>50.683</b>	0.180	8
3	206	TEAM DRIVER RACING KART	ITA	TIZIANO KUZHNINI	CHE	TONY KART / IAME / KOMET	19.993	15.764	15.012	<b>50.769</b>	0.266	6
4	220	BUCKLEY DENIS	IRL	TADGH BUCKLEY	IRL	LN / IAME / KOMET	20.144	15.684	15.004	<b>50.832</b>	0.329	6
5	279	TEAM DRIVER RACING KART	ITA	KAIS AZIZA	CHE	TONY KART / IAME / KOMET	19.947	15.790	15.120	<b>50.857</b>	0.354	6
6	286	TEAM DRIVER RACING KART	ITA	GIANMATTEO ROUSSEAU	PAN	TONY KART / IAME / KOMET	20.036	15.827	15.017	<b>50.880</b>	0.377	6
7	285	TEAM DRIVER RACING KART	ITA	THOMAS PAN	ITA	TONY KART / IAME / KOMET	20.059	15.771	15.067	<b>50.897</b>	0.394	6
8	293	GSR TEAM	GRC	NICOLAS SOUVATZOGLOU	GRC	LN / IAME / KOMET	20.229	15.749	14.961	<b>50.939</b>	0.436	11
9	265	ASD IPK OFFICIAL RACING TEAM	ITA	NIKOLAOS KARAGIANNIS	GRC	IPK / IAME / KOMET	20.041	15.844	15.075	<b>50.960</b>	0.457	8
10	300	LA MOTORSPORT	ITA	ANDREA BRUSCINO	ITA	FALCON / IAME / KOMET	20.074	15.799	15.127	<b>51.000</b>	0.497	8
11	271	TEAM DRIVER RACING KART	ITA	TAMAS GENDER	HUN	TONY KART / IAME / KOMET	20.133	15.837	15.039	<b>51.009</b>	0.506	6
12	273	TBKART RACING TEAM SRL	ITA	TY FISHER	CAN	TBKART / IAME / KOMET	20.096	15.848	15.105	<b>51.049</b>	0.546	6
13	298	TEAM DRIVER RACING KART	ITA	STYLIANOS TAXIARCHIS KALAMAKIS	GRC	TONY KART / IAME / KOMET	20.163	15.868	15.183	<b>51.214</b>	0.711	6
14	221	ESPOSITO PAOLO	ITA	LUCA ESPOSITO	ITA	PAROLIN / IAME / KOMET	20.147	15.924	15.202	<b>51.273</b>	0.770	6
15	245	LA MOTORSPORT	ITA	MATEO MALO JUVERA	MEX	FALCON / IAME / KOMET	20.212	15.974	15.161	<b>51.347</b>	0.844	8
16	223	M2 RACING	ITA	THOMAS CARNOVALI	ITA	TONY KART / IAME / KOMET	20.318	15.828	15.205	<b>51.351</b>	0.848	6
17	289	GSR TEAM	GRC	MATAN ACHITUV	ISR	LN / IAME / KOMET	20.414	16.010	15.082	<b>51.506</b>	1.003	11
18	296	ASD IPK OFFICIAL RACING TEAM	ITA	LUCAS PASQUINETTI	ITA	IPK / IAME / KOMET	20.285	15.998	15.262	<b>51.545</b>	1.042	8
19	299	ASD IPK OFFICIAL RACING TEAM	ITA	MOHAMMED RAWAF ALHAI	BHR	IPK / IAME / KOMET	20.347	16.124	15.345	<b>51.816</b>	1.313	8
20	214	OK1 RACING TEAM	CZE	CHRISTIAN CARLESSO	ITA	IPK - OK1 / IAME / KOMET	20.412	16.181	15.591	<b>52.184</b>	1.681	6

Start Time : 28/07 - 18:22:24 / Flag Time : 18:32:25 / End Time : 18:32:50

Best lap : No.202 ALBERTO JUNIOR FULGORI

50.503 85.54 kph

Weather : Sunny Air : 28°C Track : Dry

Direttore di Gara



IAME SERIES ITALY RND7 - LONATO (BS) (Italy) 28-29/07/2023

Page 1 / 1

LSTiming

Apex Timing GoRacing **APEX**





**X30 JUNIOR**

**Prove libere ufficiali - Serie 2**  
**Best Sectors Analysis**

For information purposes. No official / regulatory value

S1			S2			S3			Ideal Lap Times						
Rnk	No.	Time	Rnk	No.	Time	Rnk	No.	Time	Rnk	No.	Driver	Nation	Ideal Lap	Best Lap	Diff.
1	297	19.912	1	202	15.598	1	206	14.943	1	202	FULGORI ALBERTO JUNIOR	ITA	50.503	50.503	
2	202	19.939	2	220	15.684	2	293	14.961	2	297	LARSEN ALBA SOPHIA HURUP	DNK	50.683	50.683	
3	279	19.947	3	293	15.749	3	202	14.966	3	206	KUZHINI TIZIANO	CHE	50.700	50.769	0.069
4	206	19.993	4	300	15.759	4	297	14.996	4	220	BUCKLEY TADGH	IRL	50.711	50.832	0.121
5	285	20.005	5	206	15.764	5	220	15.004	5	286	ROUSSEAU GIANMATTEO	PAN	50.810	50.880	0.070
6	286	20.011	6	285	15.771	6	286	15.017	6	285	PAN THOMAS	ITA	50.843	50.897	0.054
7	220	20.023	7	297	15.775	7	271	15.039	7	279	AZIZA KAIS	CHE	50.857	50.857	
8	265	20.031	8	271	15.777	8	285	15.067	8	300	BRUSCINO ANDREA	ITA	50.919	51.000	0.081
9	221	20.060	9	286	15.782	9	265	15.075	9	293	SOUVATZOGLOU NICOLAS	GRC	50.939	50.939	
10	300	20.074	10	279	15.790	10	289	15.082	10	271	GENDER TAMAS	HUN	50.949	51.009	0.060
11	273	20.096	11	223	15.828	11	300	15.086	11	265	KARAGIANNIS NIKOLAOS	GRC	50.950	50.960	0.010
12	271	20.133	12	265	15.844	12	273	15.105	12	273	FISHER TY	CAN	51.049	51.049	
13	298	20.163	13	273	15.848	13	279	15.120	13	221	ESPOSITO LUCA	ITA	51.186	51.273	0.087
14	245	20.212	14	298	15.868	14	245	15.151	14	298	KOLOVOS STYLIANOS TAXIARCHI	GRC	51.214	51.214	
15	293	20.229	15	221	15.924	15	298	15.183	15	223	CARNOVALI THOMAS	ITA	51.257	51.351	0.094
16	223	20.241	16	289	15.942	16	223	15.188	16	245	MALO JUVERA MATEO	MEX	51.316	51.347	0.031
17	299	20.246	17	245	15.953	17	221	15.202	17	289	ACHITUV MATAN	ISR	51.434	51.506	0.072
18	296	20.281	18	296	15.977	18	296	15.262	18	296	PASQUINETTI LUCAS	ITA	51.520	51.545	0.025
19	289	20.410	19	299	16.090	19	299	15.345	19	299	ALHASAN MOHAMMED RAWAF	BHR	51.681	51.816	0.135
20	214	20.412	20	214	16.181	20	214	15.485	20	214	CARLESSO CHRISTIAN	ITA	52.078	52.184	0.106

Direttore di Gara



IAME SERIES ITALY RND7 - LONATO (BS) (Italy) 28-29/07/2023

LSTiming



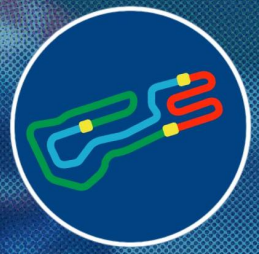

# X30 JUNIOR

## Prove libere ufficiali - Serie 2 Analysis

For information purposes. No official / regulatory value

Laps	Sector 1	Sector 2	Sector 3	Lap Time	Spd	Laps	Sector 1	Sector 2	Sector 3	Lap Time	Spd	Laps	Sector 1	Sector 2	Sector 3	Lap Time	Spd
No.202 FULGORI ALBERTO JUNIOR						4	20.295	15.968	15.247	51.510	87	5	20.011	15.800	15.073	50.884	89
1	21.591	16.808	15.713	54.112	89	5	20.212	15.974	15.161	51.347	87	6	20.036	15.827	15.017	50.880	89
2	20.616	16.014	15.170	51.800	89	6	20.357	16.076	15.208	51.641	88	No.289 ACHITUV MATAN					
3	20.313	15.792	15.022	51.127	89	7	20.328	15.953	15.151	51.432	88	1	21.338	16.754	15.675	53.767	87
4	20.224	15.689	15.042	50.955	89	8	20.324	15.958	15.159	51.441	87	2	20.899	16.329	15.324	52.552	87
5	20.084	15.699	14.979	50.762	89	No.265 KARAGIANNIS NIKOLAOS						3	20.529	16.599	15.460	52.588	87
6	19.986	15.620	14.969	50.575	89	1	21.615	16.561	15.769	53.945	88	4	20.559	16.146	15.305	52.010	87
7	19.939	15.598	14.966	50.503	89	2	20.555	24.414	23.124	1:08.093	84	5	20.410	16.097	15.302	51.809	86
No.206 KUZHNINI TIZIANO						3	22.252	17.059	16.265	55.576	88	6	20.451	15.964	15.295	51.710	87
1	22.184	16.676	15.720	54.580	88	4	20.867	16.304	15.312	52.483	89	7	20.454	16.050	15.205	51.709	87
2	20.549	16.042	15.196	51.787	87	5	20.229	15.984	15.201	51.414	89	8	20.501	15.942	15.226	51.669	87
3	20.348	15.997	15.082	51.427	87	6	20.226	16.608	15.345	52.179	89	9	20.414	16.010	15.082	51.506	86
4	20.216	15.888	14.943	51.047	88	7	20.031	15.925	15.133	51.089	87	10	20.440	16.050	15.246	51.736	86
5	20.867	15.990	15.009	51.866	89	8	20.041	15.844	15.075	50.960	88	11	20.572	15.947	15.085	51.604	87
6	19.993	15.764	15.012	50.769	87	No.271 GENDER TAMAS						No.293 SOUVATZOGLOU NICOLAS					
No.214 CARLESSO CHRISTIAN						1	22.346	17.027	15.876	55.249	87	1	21.655	16.738	15.752	54.145	86
1	22.742	17.630	16.924	57.296	86	2	20.652	16.177	15.586	52.415	88	2	20.810	16.120	15.356	52.286	87
2	21.056	16.720	15.798	53.574	87	3	20.305	15.963	15.203	51.471	88	3	20.591	16.793	15.344	52.728	87
3	20.692	16.465	15.726	52.883	86	4	20.133	15.837	15.039	51.009	89	4	20.516	16.014	15.194	51.724	87
4	20.571	16.908	15.485	52.964	88	5	20.259	15.870	15.064	51.193	88	5	20.414	15.973	15.227	51.614	87
5	20.474	16.253	15.566	52.293	87	6	20.185	15.777	15.284	51.246	87	6	20.414	15.908	15.168	51.490	87
6	20.412	16.181	15.591	52.184	86	No.273 FISHER TY						7	20.418	15.933	15.107	51.458	87
No.220 BUCKLEY TADGH						1	22.623	17.442	16.596	56.661	87	8	20.420	15.867	15.051	51.338	87
1	22.252	17.072	15.950	55.274	88	2	20.788	16.984	15.814	53.586	88	9	20.351	15.840	15.126	51.317	87
2	20.838	16.261	15.275	52.374	89	3	20.501	16.137	15.478	52.116	87	10	20.324	15.787	15.039	51.150	87
3	20.192	15.909	15.095	51.196	89	4	20.133	15.933	15.244	51.310	89	11	20.229	15.749	14.961	50.939	88
4	20.144	15.684	15.004	50.832	89	5	21.291	16.882	15.677	53.850	88	No.296 PASQUINETTI LUCAS					
5	20.023	15.924	15.102	51.049	90	6	20.096	15.848	15.105	51.049	87	1	21.939	16.982	15.924	54.845	85
6	20.106	15.824	15.104	51.034	88	No.279 AZIZA KAIS						2	21.894	19.868	23.472	1:05.234	80
No.221 ESPOSITO LUCA						1	22.116	16.951	16.308	55.375	86	3	22.533	17.293	16.253	56.079	87
1	24.176	17.229	16.374	57.779	88	2	21.236	16.112	15.448	52.796	89	4	20.959	16.517	15.633	53.109	88
2	20.719	16.528	15.614	52.861	88	3	20.166	15.893	15.193	51.252	89	5	20.596	16.092	15.421	52.109	88
3	20.404	16.058	15.312	51.774	89	4	19.964	15.848	15.257	51.069	89	6	20.281	15.998	15.321	51.600	86
4	20.292	16.103	15.221	51.616	89	5	20.360	16.203	15.183	51.746	88	7	20.285	15.998	15.262	51.545	88
5	20.060	15.947	15.994	52.001	85	6	19.947	15.790	15.120	50.857	89	8	20.745	15.977	15.358	52.080	88
6	20.147	15.924	15.202	51.273	88	No.285 PAN THOMAS						No.297 LARSEN ALBA SOPHIA HURUP					
No.223 CARNOVALI THOMAS						1	22.517	17.114	15.835	55.466	89	1	21.773	16.691	15.718	54.182	87
1	29.240	17.623	16.444	1:03.307	86	2	21.985	16.558	15.547	54.090	89	2	20.613	27.638	19.413	1:07.664	84
2	27.003	16.839	15.714	59.556	87	3	20.459	16.158	15.932	52.549	86	3	22.009	16.920	15.688	54.617	89
3	20.562	16.127	15.352	52.041	88	4	20.365	16.009	15.163	51.537	89	4	20.680	16.042	15.419	52.141	89
4	20.241	15.945	15.188	51.374	87	5	20.005	16.082	15.243	51.330	88	5	20.163	15.918	15.197	51.278	89
5	20.285	15.897	15.188	51.370	88	6	20.059	15.771	15.067	50.897	89	6	20.073	15.876	15.222	51.171	88
6	20.318	15.828	15.205	51.351	87	No.286 ROUSSEAU GIANMATTEO						7	20.431	16.154	15.255	51.840	89
No.245 MALO JUVERA MATEO						1	22.449	17.421	15.886	55.756	88	8	19.912	15.775	14.996	50.683	90
1	21.611	16.777	15.934	54.322	87	2	20.967	16.146	15.468	52.581	88	No.298 KOLOVOS STYLIANOS TAXIARCHIS					
2	20.861	16.556	15.988	53.405	88	3	20.414	15.996	15.462	51.872	89	1	24.183	17.351	16.290	57.824	88
3	20.563	16.207	15.301	52.071	89	4	20.170	15.782	15.121	51.073	89	2	21.069	16.355	15.585	53.009	88

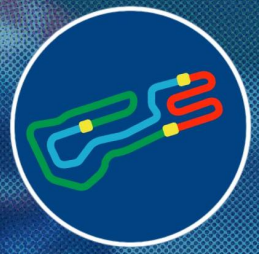

## X30 JUNIOR

### Prove libere ufficiali - Serie 2 Analysis

For information purposes. No official / regulatory value

Laps	Sector 1	Sector 2	Sector 3	Lap Time	Spd
3	20.593	15.994	15.390	51.977	89
4	20.309	15.902	15.211	51.422	89
5	20.163	15.868	15.183	51.214	89
6	20.437	16.004	15.613	52.054	89

#### No.299 ALHASAN MOHAMMED RAWAF

1	22.482	17.528	16.000	56.010	86
2	20.950	18.365	21.697	1:01.012	84
3	21.891	17.474	15.699	55.064	88
4	20.877	16.256	15.710	52.843	88
5	20.347	16.124	15.345	51.816	87
6	20.433	16.116	15.366	51.915	86
7	20.246	16.450	16.362	53.058	82
8	20.604	16.090	15.372	52.066	86

#### No.300 BRUSCINO ANDREA

1	21.842	17.072	15.976	54.890	85
2	20.916	16.643	15.905	53.464	89
3	20.498	16.175	15.339	52.012	88
4	20.190	16.011	15.134	51.335	89
5	20.112	15.825	15.086	51.023	89
6	20.074	15.799	15.127	51.000	87
7	20.111	15.841	15.270	51.222	87
8	20.141	15.759	15.209	51.109	87



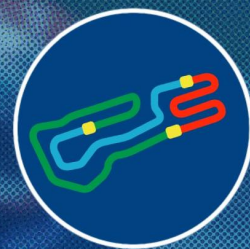

X30 JUNIOR

Prove libere ufficiali - Serie 1  
Results

Document 2

For information purposes. No official / regulatory value

Rnk	No.	Entrant	Nation.	Driver	Nation	Equipment	Sector 1	Sector 2	Sector 3	Time	Gap	Laps
1	219	BUCKLEY DENIS	IRL	JACK BUCKLEY	IRL	TONY KART / IAME / KOMET	19.894	15.548	14.884	50.326		7
2	208	TEAM DRIVER RACING KART	ITA	FILIPPO PANCOTTI	ITA	TONY KART / IAME / KOMET	19.912	15.620	14.831	50.363	0.037	7
3	218	M2 RACING	ITA	RICCARDO FERRARI	ITA	TONY KART / IAME / KOMET	19.902	15.578	14.960	50.440	0.114	7
4	200	MDKRT ASD	ITA	MATTIA D'ERME	ITA	TONY KART / IAME / KOMET	19.913	15.665	14.890	50.468	0.142	7
5	287	TEAM DRIVER RACING KART	ITA	MATTIA PADOAN	ITA	TONY KART / IAME / KOMET	19.972	15.572	15.033	50.577	0.251	7
6	215	TBKART RACING TEAM SRL	ITA	ROBERTO CASTELLOZZI	ITA	TBKART / IAME / KOMET	19.889	15.726	14.974	50.589	0.263	7
7	261	ANDRIOTIS ZACHARIAS	CHE	PAUL ANDRIOTIS	CHE	EXPRIT / IAME / KOMET	19.920	15.683	15.056	50.659	0.333	7
8	242	PROENCA FRANCOIS	FRA	ANGELINA PROENCA	FRA	EXPRIT / IAME / KOMET	20.002	15.668	15.000	50.670	0.344	7
9	248	TBKART RACING TEAM SRL	ITA	MATTEO MELIS	ITA	TBKART / IAME / KOMET	20.054	15.663	14.956	50.673	0.347	7
10	203	COCOZZA ARGENTINO	ITA	ALESSANDRO COCOZZA	ITA	TONY KART / IAME / KOMET	19.973	15.664	15.065	50.702	0.376	7
11	295	ASD IPK OFFICIAL RACING TEA	ITA	KINGSLEY ZHENG	ITA	IPK / IAME / KOMET	20.065	15.690	14.952	50.707	0.381	8
12	294	ASD AUTOEUROPEO MOTORSP	ITA	TOMMASO CURIONE	ITA	TONY KART / IAME / KOMET	20.043	15.717	14.962	50.722	0.396	7
13	210	TEAM DRIVER RACING KART	ITA	LEYLA SULYAK	TUR	TONY KART / IAME / KOMET	20.074	15.818	15.043	50.935	0.609	7
14	239	MODENA KART	ITA	AYSE CEBI	TUR	PAROLIN / IAME / KOMET	20.262	15.665	15.095	51.022	0.696	7
15	211	TEAM DRIVER RACING KART	ITA	LUISA MARIA DELLA PIETRA	ITA	TONY KART / IAME / KOMET	20.091	15.826	15.199	51.116	0.790	7
16	291	MARRA 61 KART RACING TEAM	ITA	ROBLES NICOLAS CORTES	MEX	EXPRIT / IAME / KOMET	20.190	15.802	15.131	51.123	0.797	7
17	288	TEAM DRIVER RACING KART	ITA	YIBEI SUN	ITA	TONY KART / IAME / KOMET	20.365	15.872	15.190	51.427	1.101	7
18	204	OK1 RACING TEAM	CZE	GIULIO LUCI	ITA	IPK - OK1 / IAME / KOMET	20.351	15.994	15.251	51.596	1.270	7
19	292	ANEDDA ALESSANDRO	ITA	MATTEO ANEDDA	ITA	PAROLIN / IAME / KOMET	20.408	16.021	15.351	51.780	1.454	11
20	290	MELONI ALESSANDRO	ITA	LUCA MELONI	ITA	PAROLIN / IAME / KOMET	20.554	16.039	15.486	52.079	1.753	11

Start Time : 28/07 - 18:09:20 / Flag Time : 18:19:21 / End Time : 18:19:54

Best lap : No.219 JACK BUCKLEY 50.326 85.84 kph

Weather : Sunny Air : 28°C Track : Dry

Direttore di Gara



IAME SERIES ITALY RND7 - LONATO (BS) (Italy) 28-29/07/2023

Page 1 / 1

LSTiming

Apex Timing GoRacing





**X30 JUNIOR**

**Prove libere ufficiali - Serie 1**  
**Best Sectors Analysis**

For information purposes. No official / regulatory value

S1			S2			S3			Ideal Lap Times						
Rnk	No.	Time	Rnk	No.	Time	Rnk	No.	Time	Rnk	No.	Driver	Nation	Ideal Lap	Best Lap	Diff.
1	215	19.889	1	219	15.539	1	208	14.831	1	219	BUCKLEY JACK	IRL	50.291	50.326	0.035
2	219	19.894	2	287	15.572	2	219	14.858	2	208	PANCOTTI FILIPPO	ITA	50.363	50.363	
3	218	19.902	3	218	15.578	3	200	14.890	3	218	FERRARI RICCARDO	ITA	50.429	50.440	0.011
4	208	19.912	4	208	15.620	4	218	14.949	4	200	D'ERME MATTIA	ITA	50.468	50.468	
5	200	19.913	5	248	15.663	5	295	14.952	5	215	CASTELLOZZI ROBERTO	ITA	50.542	50.589	0.047
6	261	19.920	6	203	15.664	6	248	14.956	6	287	PADOAN MATTIA	ITA	50.571	50.577	0.006
7	287	19.966	7	239	15.665	7	294	14.962	7	261	ANDRIOTIS PAUL	CHE	50.604	50.659	0.055
8	203	19.973	7	200	15.665	8	215	14.968	8	242	PROENCA ANGELINA	FRA	50.670	50.670	
9	242	20.002	9	242	15.668	9	242	15.000	9	295	ZHENG KINGSLEY	ITA	50.673	50.707	0.034
10	295	20.031	10	261	15.683	10	261	15.001	9	248	MELIS MATTEO	ITA	50.673	50.673	
11	294	20.043	11	215	15.685	11	287	15.033	11	203	COCOZZA ALESSANDRO	ITA	50.688	50.702	0.014
12	248	20.054	12	295	15.690	12	210	15.035	12	294	CURIONE TOMMASO	ITA	50.722	50.722	
13	210	20.074	13	294	15.717	13	203	15.051	13	210	SULYAK LEYLA	TUR	50.927	50.935	0.008
14	211	20.091	14	291	15.802	14	239	15.095	14	239	CEBI AYSE	TUR	50.982	51.022	0.040
15	291	20.182	15	210	15.818	15	211	15.103	15	211	DELLA PIETRA LUISA MARIA	ITA	51.020	51.116	0.096
16	239	20.222	16	211	15.826	16	291	15.131	16	291	CORTES ROBLES NICOLAS	MEX	51.115	51.123	0.008
17	288	20.340	17	288	15.872	17	288	15.190	17	288	SUN YIBEI	ITA	51.402	51.427	0.025
18	204	20.351	18	204	15.941	18	204	15.251	18	204	LUCI GIULIO	ITA	51.543	51.596	0.053
19	292	20.408	19	292	16.021	19	292	15.326	19	292	ANEDDA MATTEO	ITA	51.755	51.780	0.025
20	290	20.554	20	290	16.039	20	290	15.416	20	290	MELONI LUCA	ITA	52.009	52.079	0.070

Direttore di Gara



IAME SERIES ITALY RND7 - LONATO (BS) (Italy) 28-29/07/2023



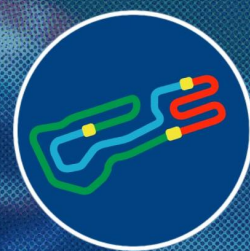

# X30 JUNIOR

## Prove libere ufficiali - Serie 1 Analysis

For information purposes. No official / regulatory value

Laps	Sector 1	Sector 2	Sector 3	Lap Time	Spd
<b>No.200 D'ERME MATTIA</b>					
1	21.591	16.604	15.567	53.762	88
2	20.417	16.085	15.225	51.727	88
3	20.088	15.809	15.100	50.997	88
4	19.934	15.711	14.998	50.643	88
5	19.957	15.684	14.933	50.574	90
6	20.088	15.767	14.945	50.800	89
7	19.913	15.665	14.890	50.468	90

Laps	Sector 1	Sector 2	Sector 3	Lap Time	Spd
<b>No.203 COCOZZA ALESSANDRO</b>					
1	21.602	16.861	15.973	54.436	87
2	20.693	16.132	15.415	52.240	87
3	20.320	15.888	15.185	51.393	87
4	20.277	15.861	15.580	51.718	88
5	20.536	15.865	15.193	51.594	88
6	20.085	15.709	15.051	50.845	88
7	19.973	15.664	15.065	50.702	88

Laps	Sector 1	Sector 2	Sector 3	Lap Time	Spd
<b>No.204 LUCI GIULIO</b>					
1	22.106	16.849	16.056	55.011	86
2	21.869	16.234	15.587	53.690	86
3	20.525	16.003	15.370	51.898	86
4	20.677	16.773	15.640	53.090	87
5	20.351	15.994	15.251	51.596	86
6	20.452	15.995	15.257	51.704	86
7	20.464	15.941	15.268	51.673	85

Laps	Sector 1	Sector 2	Sector 3	Lap Time	Spd
<b>No.208 PANCOTTI FILIPPO</b>					
1	29.695	19.344	15.852	1:04.891	87
2	20.592	16.043	15.160	51.795	89
3	20.199	15.871	15.005	51.075	89
4	19.975	15.765	14.949	50.689	89
5	19.987	15.728	14.980	50.695	88
6	21.101	15.759	14.889	51.749	90
7	19.912	15.620	14.831	50.363	90

Laps	Sector 1	Sector 2	Sector 3	Lap Time	Spd
<b>No.210 SULYAK LEYLA</b>					
1	21.722	16.708	15.602	54.032	88
2	20.498	16.181	15.437	52.116	88
3	20.321	15.937	15.169	51.427	89
4	20.573	15.904	15.058	51.535	88
5	20.243	15.877	15.116	51.236	89
6	20.074	15.818	15.043	50.935	88
7	20.146	15.881	15.035	51.062	87

Laps	Sector 1	Sector 2	Sector 3	Lap Time	Spd
<b>No.211 DELLA PIETRA LUISA MARIA</b>					
1	21.610	16.856	15.675	54.141	88
2	20.652	16.130	15.379	52.161	88
3	20.427	16.092	15.449	51.968	86
4	20.278	15.919	15.193	51.390	87
5	20.224	15.899	15.218	51.341	88
6	20.188	15.832	15.103	51.123	89

Laps	Sector 1	Sector 2	Sector 3	Lap Time	Spd
7	20.091	15.826	15.199	51.116	88
<b>No.215 CASTELLOZZI ROBERTO</b>					
1	21.263	16.685	15.710	53.658	87
2	20.500	16.132	15.301	51.933	88
3	20.240	15.910	15.128	51.278	88
4	20.134	15.796	15.076	51.006	85
5	20.649	15.706	14.988	51.343	89
6	19.889	15.726	14.974	50.589	88
7	19.970	15.685	14.968	50.623	88

Laps	Sector 1	Sector 2	Sector 3	Lap Time	Spd
<b>No.218 FERRARI RICCARDO</b>					
1	20.960	16.239	15.415	52.614	87
2	20.314	15.871	15.101	51.286	89
3	20.040	15.668	14.991	50.699	89
4	19.902	15.578	14.960	50.440	89
5	20.082	15.626	15.002	50.710	89
6	19.921	15.587	15.004	50.512	88
7	19.964	15.614	14.949	50.527	88

Laps	Sector 1	Sector 2	Sector 3	Lap Time	Spd
<b>No.219 BUCKLEY JACK</b>					
1	21.119	16.689	15.510	53.318	87
2	20.362	15.895	15.159	51.416	89
3	20.006	15.823	15.062	50.891	88
4	19.954	15.690	15.027	50.671	87
5	19.996	15.613	14.942	50.551	88
6	20.009	15.539	14.858	50.406	89
7	19.894	15.548	14.884	50.326	89

Laps	Sector 1	Sector 2	Sector 3	Lap Time	Spd
<b>No.239 CEBI AYSE</b>					
1	21.975	16.918	15.892	54.785	87
2	20.860	16.587	15.483	52.930	88
3	20.438	15.985	15.588	52.011	88
4	20.655	16.017	15.263	51.935	87
5	20.222	15.770	15.150	51.142	88
6	20.345	16.018	15.205	51.568	87
7	20.262	15.665	15.095	51.022	88

Laps	Sector 1	Sector 2	Sector 3	Lap Time	Spd
<b>No.242 PROENCA ANGELINA</b>					
1	21.374	16.677	15.997	54.048	88
2	20.623	16.175	15.402	52.200	89
3	20.231	16.057	15.297	51.585	89
4	20.071	15.863	15.103	51.037	88
5	20.139	15.808	15.119	51.066	88
6	20.023	15.776	15.013	50.812	89
7	20.002	15.668	15.000	50.670	88

Laps	Sector 1	Sector 2	Sector 3	Lap Time	Spd
<b>No.248 MELIS MATTEO</b>					
1	22.558	17.390	16.885	56.833	86
2	21.699	16.239	15.495	53.433	87
3	20.287	15.980	15.235	51.502	87
4	20.239	15.822	15.208	51.269	87
5	20.144	15.783	15.113	51.040	87

Laps	Sector 1	Sector 2	Sector 3	Lap Time	Spd
6	20.113	15.733	15.052	50.898	87
7	20.054	15.663	14.956	50.673	87

Laps	Sector 1	Sector 2	Sector 3	Lap Time	Spd
<b>No.261 ANDRIOTIS PAUL</b>					
1	20.943	16.705	16.111	53.759	86
2	21.214	16.091	15.275	52.580	88
3	20.194	15.857	15.117	51.168	88
4	20.058	15.789	15.195	51.042	88
5	20.312	15.788	15.014	51.114	88
6	20.019	15.710	15.001	50.730	89
7	19.920	15.683	15.056	50.659	89

Laps	Sector 1	Sector 2	Sector 3	Lap Time	Spd
<b>No.287 PADOAN MATTIA</b>					
1	22.037	16.676	15.680	54.393	87
2	20.563	16.036	15.320	51.919	88
3	20.222	15.768	15.372	51.362	88
4	20.143	15.759	15.138	51.040	88
5	20.017	15.583	15.099	50.699	88
6	19.972	15.572	15.033	50.577	89
7	19.966	15.637	15.105	50.708	88

Laps	Sector 1	Sector 2	Sector 3	Lap Time	Spd
<b>No.288 SUN YIBEI</b>					
1	22.576	16.927	16.002	55.505	87
2	20.862	16.175	15.683	52.720	82
3	20.836	15.973	15.954	52.763	84
4	20.441	15.972	15.375	51.788	87
5	20.340	15.938	15.279	51.557	87
6	20.370	15.924	15.931	52.225	87
7	20.365	15.872	15.190	51.427	86

Laps	Sector 1	Sector 2	Sector 3	Lap Time	Spd
<b>No.290 MELONI LUCA</b>					
1	21.658	16.776	15.894	54.328	84
2	21.068	16.495	15.728	53.291	85
3	20.971	16.487	15.688	53.146	85
4	20.944	16.389	15.749	53.082	84
5	20.844	16.312	15.455	52.611	85
6	20.901	16.254	15.512	52.667	85
7	20.807	16.228	15.506	52.541	84
8	20.832	16.225	15.473	52.530	84
9	21.529	16.226	15.452	53.207	87
10	20.554	16.039	15.486	52.079	85
11	20.755	16.136	15.416	52.307	85

Laps	Sector 1	Sector 2	Sector 3	Lap Time	Spd
<b>No.291 CORTES ROBLES NICOLAS</b>					
1	22.178	16.622	15.770	54.570	87
2	20.807	16.425	15.451	52.683	89
3	20.617	16.111	15.338	52.066	88
4	20.245	15.952	16.513	52.710	89
5	20.211	15.920	15.260	51.391	89
6	20.182	15.958	15.134	51.274	89
7	20.190	15.802	15.131	51.123	89

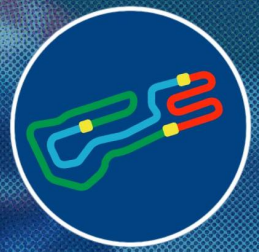

# X30 JUNIOR

## Prove libere ufficiali - Serie 1 Analysis

For information purposes. No official / regulatory value

Laps Sector 1 Sector 2 Sector 3 Lap Time Spd

### No.292 ANEDDA MATTEO

1	23.010	19.995	16.410	59.415	85
2	21.007	16.553	15.667	53.227	86
3	20.761	16.308	15.566	52.635	86
4	20.760	16.295	15.643	52.698	85
5	20.657	16.191	15.539	52.387	86
6	20.523	16.130	15.424	52.077	86
7	20.476	16.071	15.396	51.943	87
8	20.478	16.096	15.378	51.952	88
9	20.817	16.102	15.326	52.245	87
10	20.471	16.080	15.403	51.954	86
11	20.408	16.021	15.351	51.780	87

### No.294 CURIONE TOMMASO

1	21.546	16.708	15.619	53.873	88
2	20.596	16.148	15.235	51.979	89
3	20.268	15.954	15.088	51.310	88
4	20.181	15.820	15.070	51.071	89
5	20.095	15.848	15.040	50.983	89
6	20.099	15.866	15.061	51.026	89
7	20.043	15.717	14.962	50.722	89

### No.295 ZHENG KINGSLEY

1	21.572	17.176	15.756	54.504	87
2	20.653	16.368	15.323	52.344	88
3	20.269	16.108	15.251	51.628	89
4	20.293	15.841	15.069	51.203	88
5	20.151	15.876	15.123	51.150	89
6	20.031	15.857	15.117	51.005	89
7	20.126	15.777	14.964	50.867	88
8	20.065	15.690	14.952	50.707	88



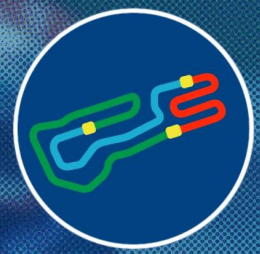

# X30 JUNIOR

## Prove libere 5 - Numeri Dispari Results

### Document 1

For information purposes. No official / regulatory value

Rnk	No.	Entrant	Nation.	Driver	Nation	Equipment	Sector 1	Sector 2	Sector 3	Time	Gap	Laps
1	271	TEAM DRIVER RACING KART	ITA	TAMAS GENDER	HUN	TONY KART / IAME / KOMET	19.792	15.557	14.818	<b>50.167</b>		10
2	279	TEAM DRIVER RACING KART	ITA	KAIS AZIZA	CHE	TONY KART / IAME / KOMET	19.870	15.506	14.891	<b>50.267</b>	0.100	10
3	239	MODENA KART	ITA	AYSE CEBI	TUR	PAROLIN / IAME / KOMET	19.825	15.592	14.859	<b>50.276</b>	0.109	10
4	285	TEAM DRIVER RACING KART	ITA	THOMAS PAN	ITA	TONY KART / IAME / KOMET	19.927	15.514	14.857	<b>50.298</b>	0.131	10
5	219	BUCKLEY DENIS	IRL	JACK BUCKLEY	IRL	TONY KART / IAME / KOMET	19.922	15.573	14.831	<b>50.326</b>	0.159	10
6	273	TBKART RACING TEAM SRL	ITA	TY FISHER	CAN	TBKART / IAME / KOMET	19.970	15.708	14.974	<b>50.652</b>	0.485	10
7	203	COCOZZA ARGENTINO	ITA	ALESSANDRO COCOZZA	ITA	TONY KART / IAME / KOMET	20.040	15.605	15.035	<b>50.680</b>	0.513	10
8	215	TBKART RACING TEAM SRL	ITA	ROBERTO CASTELLOZZI	ITA	TBKART / IAME / KOMET	20.141	15.689	14.898	<b>50.728</b>	0.561	10
9	297	ASD AUTOEUROPEO MOTORSP	ITA	SOPHIA HURUP LARSEN A	DNK	TONY KART / IAME / KOMET	20.055	15.766	14.917	<b>50.738</b>	0.571	10
10	211	TEAM DRIVER RACING KART	ITA	LUISA MARIA DELLA PIETRA	ITA	TONY KART / IAME / KOMET	20.056	15.801	14.955	<b>50.812</b>	0.645	10
11	221	ESPOSITO PAOLO	ITA	LUCA ESPOSITO	ITA	PAROLIN / IAME / KOMET	20.101	15.836	15.170	<b>51.107</b>	0.940	10
12	289	GSR TEAM	GRC	MATAN ACHITUV	ISR	LN / IAME / KOMET	20.243	15.922	15.001	<b>51.166</b>	0.999	10
13	291	MARRA 61 KART RACING TEAM	ITA	ROBLES NICOLAS CORTES	MEX	EXPRIT / IAME / KOMET	20.084	15.897	15.190	<b>51.171</b>	1.004	10
14	265	ASD IPK OFFICIAL RACING TEA	ITA	NIKOLAOS KARAGIANNIS	GRC	IPK / IAME / KOMET	20.129	15.790	15.285	<b>51.204</b>	1.037	10
15	245	LA MOTORSPORT	ITA	MATEO MALO JUVERA	MEX	FALCON / IAME / KOMET	20.267	15.865	15.120	<b>51.252</b>	1.085	10
16	223	M2 RACING	ITA	THOMAS CARNOVALI	ITA	TONY KART / IAME / KOMET	20.170	15.883	15.673	<b>51.726</b>	1.559	3

#### Not Classified

261	ANDRIOTIS ZACHARIAS	CHE	PAUL ANDRIOTIS	CHE	EXPRIT / IAME / KOMET					No Time		
287	TEAM DRIVER RACING KART	ITA	MATTIA PADOAN	ITA	TONY KART / IAME / KOMET					No Time		
293	GSR TEAM	GRC	NICOLAS SOUVATZOGLOU	GRC	LN / IAME / KOMET					No Time		
295	ASD IPK OFFICIAL RACING TEA	ITA	KINGSLEY ZHENG	ITA	IPK / IAME / KOMET					No Time		
299	ASD IPK OFFICIAL RACING TEA	ITA	MOHAMMED RAWAF ALHA	BHR	IPK / IAME / KOMET					No Time		

Start Time : 28/07 - 16:38:28 / Flag Time : 16:48:29 / End Time : 16:49:18

Best lap : No.271 TAMAS GENDER 50.167 86.11 kph

Weather : Sunny Air : 27°C Track : Dry

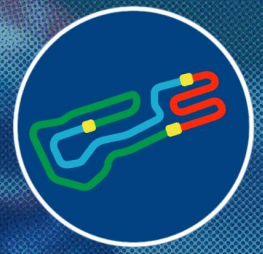

**X30 JUNIOR**

**Prove libere 5 - Numeri Dispari**  
**Best Sectors Analysis**

For information purposes. No official / regulatory value

S1			S2			S3			Ideal Lap Times						
Rnk	No.	Time	Rnk	No.	Time	Rnk	No.	Time	Rnk	No.	Driver	Nation	Ideal Lap	Best Lap	Diff.
1	271	19.759	1	279	15.506	1	285	14.815	1	271	GENDER TAMAS	HUN	50.134	50.167	0.033
2	239	19.825	2	285	15.514	2	271	14.818	2	279	AZIZA KAIS	CHE	50.221	50.267	0.046
3	279	19.849	3	219	15.553	3	219	14.819	3	285	PAN THOMAS	ITA	50.256	50.298	0.042
4	219	19.922	4	271	15.557	4	239	14.859	4	239	CEBI AYSE	TUR	50.276	50.276	
5	285	19.927	5	239	15.592	5	279	14.866	5	219	BUCKLEY JACK	ITA	50.294	50.326	0.032
6	297	19.965	6	203	15.605	6	215	14.898	6	273	FISHER TY	CAN	50.614	50.652	0.038
7	273	19.970	7	273	15.682	7	297	14.917	7	297	LARSEN ALBA SOPHIA HURUP	DNK	50.640	50.738	0.098
8	211	20.035	8	215	15.689	8	211	14.955	8	203	COCOZZA ALESSANDRO	ITA	50.657	50.680	0.023
9	203	20.040	9	297	15.758	9	273	14.962	9	215	CASTELLOZZI ROBERTO	ITA	50.696	50.728	0.032
10	291	20.084	10	221	15.782	10	289	15.001	10	211	DELLA PIETRA LUISA MARIA	ITA	50.785	50.812	0.027
11	221	20.101	11	265	15.790	11	203	15.012	11	221	ESPOSITO LUCA	ITA	51.011	51.107	0.096
12	215	20.109	12	211	15.795	12	291	15.099	12	265	KARAGIANNIS NIKOLAOS	GRC	51.041	51.204	0.163
13	265	20.129	13	245	15.865	13	245	15.120	13	291	CORTES ROBLES NICOLAS	MEX	51.078	51.171	0.093
14	223	20.170	14	223	15.883	14	265	15.122	14	289	ACHITUV MATAN	ISR	51.143	51.166	0.023
15	289	20.220	15	291	15.895	15	221	15.128	15	245	MALO JUVERA MATEO	MEX	51.252	51.252	
16	245	20.267	16	289	15.922	16	223	15.250	16	223	CARNOVALI THOMAS	ITA	51.303	51.726	0.423

Direttore di Gara



IAME SERIES ITALY RND7 - LONATO (BS) (Italy) 28-29/07/2023

LSTiming



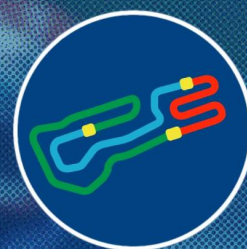

# X30 JUNIOR

## Prove libere 5 - Numeri Dispari Analysis

For information purposes. No official / regulatory value

Laps	Sector 1	Sector 2	Sector 3	Lap Time	Spd	Laps	Sector 1	Sector 2	Sector 3	Lap Time	Spd	Laps	Sector 1	Sector 2	Sector 3	Lap Time	Spd
<b>No.203 COCOZZA ALESSANDRO</b>						<b>No.221 ESPOSITO LUCA</b>						<b>No.271 GENDER TAMAS</b>					
1	24.353	19.231	21.217	1:04.801	84	1	20.843	16.307	15.579	52.729	87	8	20.219	16.575	17.689	54.483	61
2	20.631	16.031	15.376	52.038	87	2	20.403	16.092	15.392	51.887	88	9	26.715	16.096	15.576	58.387	88
3	20.181	15.755	15.153	51.089	88	3	20.323	15.894	15.264	51.481	87	10	20.451	16.004	15.122	51.577	89
4	20.136	15.716	15.268	51.120	86	4	20.222	15.782	15.207	51.211	87	<b>No.273 FISHER TY</b>					
5	20.182	15.624	15.073	50.879	88	5	20.181	15.843	15.176	51.200	88	1	23.289	19.528	16.907	59.724	87
6	20.097	15.675	15.072	50.844	88	6	20.173	15.816	15.131	51.120	88	2	20.255	15.972	15.084	51.311	88
7	20.040	15.605	15.035	50.680	87	7	20.101	15.836	15.170	51.107	87	3	20.348	15.708	14.965	51.021	87
8	20.079	15.717	15.012	50.808	87	8	20.283	19.808	21.457	1:01.548	51	4	20.020	15.701	14.896	50.617	87
9	20.128	15.748	15.052	50.928	87	9	24.977	15.891	15.581	56.449	86	5	20.008	15.631	14.851	50.490	88
10	20.095	15.734	15.051	50.880	88	10	20.535	15.850	15.128	51.513	88	6	19.934	15.643	14.867	50.444	88
<b>No.211 DELLA PIETRA LUISA MARIA</b>						<b>No.223 CARNOVALI THOMAS</b>						<b>No.279 AZIZA KAIS</b>					
1	22.983	16.723	15.560	55.266	88	1	21.307	19.268	16.788	57.363	69	1	22.509	19.551	17.240	59.300	86
2	20.898	16.173	15.339	52.410	88	2	23.255	16.508	15.250	55.013	88	2	20.364	15.924	15.210	51.498	88
3	20.327	16.039	15.129	51.495	88	3	20.170	15.883	15.673	51.726	88	3	20.098	15.954	14.968	51.020	88
4	20.242	15.944	15.096	51.282	89	<b>No.239 CEBI AYSE</b>						4	19.959	15.646	14.995	50.600	89
5	20.754	15.964	15.124	51.842	89	1	23.400	20.470	18.442	1:02.312	89	5	19.899	15.618	14.898	50.415	89
6	20.148	15.802	15.064	51.014	89	2	20.655	16.053	15.216	51.924	89	6	19.887	15.590	14.866	50.343	89
7	20.035	15.795	15.003	50.833	89	3	20.134	15.828	15.439	51.401	90	7	19.870	15.506	14.891	50.267	89
8	20.056	15.801	14.955	50.812	89	4	20.113	15.818	15.201	51.132	88	8	19.872	15.541	14.884	50.297	88
9	21.366	15.846	15.082	52.294	88	5	19.941	15.675	14.946	50.562	90	9	20.349	15.556	15.005	50.910	86
10	20.120	15.798	15.002	50.920	89	6	19.898	15.629	14.880	50.407	89	10	19.849	15.654	14.874	50.377	89
<b>No.215 CASTELLOZZI ROBERTO</b>						<b>No.245 MALO JUVERA MATEO</b>						<b>No.285 PAN THOMAS</b>					
1	20.916	16.144	15.373	52.433	87	1	21.151	16.431	15.541	53.123	87	1	22.437	19.740	19.914	1:02.091	85
2	20.384	15.943	15.158	51.485	88	2	20.489	16.217	15.284	51.990	88	2	20.609	15.984	15.172	51.765	89
3	20.144	15.792	15.060	50.996	89	3	20.537	16.080	15.267	51.884	87	3	20.063	15.829	15.141	51.033	89
4	20.110	15.852	15.044	51.006	87	4	20.419	15.991	15.191	51.601	88	4	20.014	15.846	14.999	50.859	89
5	20.148	15.721	14.926	50.795	87	5	20.375	15.969	15.529	51.873	87	5	20.036	15.603	14.993	50.632	89
6	20.141	15.689	14.898	50.728	88	6	20.565	18.012	15.266	53.843	87	6	19.993	15.595	14.910	50.498	89
7	20.119	15.744	14.941	50.804	88	7	20.314	15.991	15.212	51.517	87	7	19.927	15.514	14.857	50.298	89
8	21.155	22.464	21.280	1:04.899	48	8	20.267	15.865	15.120	51.252	87	8	19.974	15.531	14.870	50.375	89
9	27.182	15.988	15.081	58.251	88	9	20.750	16.435	15.554	52.739	81	<b>No.225 KARAGIANNIS NIKOLAOS</b>					
10	20.109	15.723	14.983	50.815	88	10	25.205	16.032	15.136	56.373	88	1	21.072	17.914	15.663	54.649	88
<b>No.219 BUCKLEY JACK</b>						<b>No.265 KARAGIANNIS NIKOLAOS</b>											
1	24.523	20.890	17.158	1:02.571	87	1	21.072	17.914	15.663	54.649	88	2	20.699	16.963	16.385	54.047	76
2	20.339	16.021	15.104	51.464	88	2	20.699	16.963	16.385	54.047	76	3	21.509	16.080	15.356	52.945	87
3	20.135	15.909	15.032	51.076	89	3	21.509	16.080	15.356	52.945	87	4	20.199	15.874	15.189	51.262	87
4	19.980	15.655	14.924	50.559	89	4	20.199	15.874	15.189	51.262	87	5	20.129	15.790	15.285	51.204	88
5	19.985	15.596	14.891	50.472	89	5	20.129	15.790	15.285	51.204	88	6	20.151	15.968	15.145	51.264	87
6	19.935	15.640	14.873	50.448	89	6	20.151	15.968	15.145	51.264	87	7	20.158	15.845	15.231	51.234	87
7	19.922	15.573	14.831	50.326	89	7	20.158	15.845	15.231	51.234	87						
8	19.963	15.553	14.845	50.361	88												
9	20.162	15.677	14.819	50.658	89												
10	19.994	15.669	14.855	50.518	90												

Direttore di Gara



IAME SERIES ITALY RND7 - LONATO (BS) (Italy) 28-29/07/2023

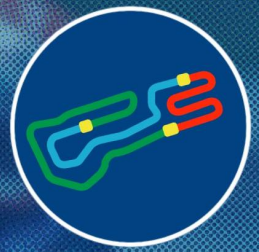

# X30 JUNIOR

## Prove libere 5 - Numeri Dispari Analysis

For information purposes. No official / regulatory value

Laps	Sector 1	Sector 2	Sector 3	Lap Time	Spd
9	26.027	16.467	15.019	57.513	88
10	20.143	15.682	<b>14.815</b>	50.640	89

### No.289 ACHITUV MATAN

1	<b>22.852</b>	<b>16.806</b>	<b>15.540</b>	<b>55.198</b>	87
2	<b>21.488</b>	<b>16.782</b>	<b>15.327</b>	<b>53.597</b>	86
3	<b>20.374</b>	<b>16.182</b>	<b>15.164</b>	<b>51.720</b>	87
4	<b>20.309</b>	<b>16.037</b>	15.196	<b>51.542</b>	86
5	20.381	16.053	<b>15.058</b>	<b>51.492</b>	87
6	<b>20.260</b>	<b>15.985</b>	15.077	<b>51.322</b>	<b>87</b>
7	<b>20.243</b>	<b>15.922</b>	<b>15.001</b>	<b>51.166</b>	<b>87</b>
8	<b>20.220</b>	15.951	15.081	51.252	87
9	21.816	16.394	15.214	53.424	88
10	20.554	16.244	15.157	51.955	87

### No.291 CORTES ROBLES NICOLAS

1	<b>21.136</b>	<b>16.539</b>	<b>15.557</b>	<b>53.232</b>	87
2	<b>20.501</b>	<b>16.179</b>	<b>15.546</b>	<b>52.226</b>	87
3	<b>20.412</b>	<b>16.122</b>	<b>15.336</b>	<b>51.870</b>	87
4	<b>20.407</b>	<b>15.978</b>	<b>15.272</b>	<b>51.657</b>	87
5	20.418	<b>15.913</b>	<b>15.199</b>	<b>51.530</b>	87
6	20.420	21.111	16.710	58.241	<b>89</b>
7	<b>20.185</b>	15.922	<b>15.099</b>	<b>51.206</b>	88
8	<b>20.084</b>	<b>15.897</b>	15.190	<b>51.171</b>	88
9	21.042	<b>15.895</b>	<b>15.099</b>	52.036	88
10	20.171	16.035	15.364	51.570	88

### No.297 LARSEN ALBA SOPHIA HURUP

1	<b>22.545</b>	<b>16.548</b>	<b>15.620</b>	<b>54.713</b>	88
2	<b>20.753</b>	<b>16.289</b>	<b>15.402</b>	<b>52.444</b>	88
3	<b>20.388</b>	<b>15.919</b>	<b>15.159</b>	<b>51.466</b>	88
4	<b>20.127</b>	<b>15.844</b>	<b>15.125</b>	<b>51.096</b>	89
5	20.282	15.945	<b>15.039</b>	51.266	88
6	20.204	<b>15.822</b>	<b>15.017</b>	<b>51.043</b>	89
7	<b>20.055</b>	<b>15.766</b>	<b>14.917</b>	<b>50.738</b>	88
8	<b>19.965</b>	<b>15.758</b>	15.022	50.745	<b>90</b>
9	21.070	15.976	15.145	52.191	88
10	20.190	15.818	<b>14.917</b>	50.925	88

Direttore di Gara



IAME SERIES ITALY RND7 - LONATO (BS) (Italy) 28-29/07/2023

LSTiming

Page 2 / 2

Apex Timing GoRacing **APEX**





# X30 JUNIOR

## Prove libere 5 - Numeri Pari Results

### Document 1

For information purposes. No official / regulatory value

Rnk	No.	Entrant	Nation.	Driver	Nation	Equipment	Sector 1	Sector 2	Sector 3	Time	Gap	Laps
1	218	M2 RACING	ITA	RICCARDO FERRARI	ITA	TONY KART / IAME / KOMET	19.811	15.511	14.818	<b>50.140</b>		8
2	206	TEAM DRIVER RACING KART	ITA	TIZIANO KUZHNINI	CHE	TONY KART / IAME / KOMET	19.872	15.598	14.919	<b>50.389</b>	0.249	8
3	220	BUCKLEY DENIS	IRL	TADGH BUCKLEY	IRL	LN / IAME / KOMET	20.012	15.589	14.877	<b>50.478</b>	0.338	8
4	202	FULGORI ALBERTO	ITA	ALBERTO JUNIOR FULGORI	ITA	KOSMIC / IAME / KOMET	20.137	15.734	14.982	<b>50.853</b>	0.713	11
5	286	TEAM DRIVER RACING KART	ITA	GIANMATTEO ROUSSEAU	PAN	TONY KART / IAME / KOMET	20.104	15.727	15.025	<b>50.856</b>	0.716	8
6	300	LA MOTORSPORT	ITA	ANDREA BRUSCINO	ITA	FALCON / IAME / KOMET	20.015	15.717	15.267	<b>50.999</b>	0.859	8
7	298	TEAM DRIVER RACING KART	ITA	STYLIANOS TAXIARCHIS K	GRC	TONY KART / IAME / KOMET	20.046	15.795	15.160	<b>51.001</b>	0.861	8
8	288	TEAM DRIVER RACING KART	ITA	YIBEI SUN	ITA	TONY KART / IAME / KOMET	20.117	16.059	15.122	<b>51.298</b>	1.158	8
9	296	ASD IPK OFFICIAL RACING TEAM	ITA	LUCAS PASQUINETTI	ITA	IPK / IAME / KOMET	20.256	15.965	15.080	<b>51.301</b>	1.161	10
10	204	OK1 RACING TEAM	CZE	GIULIO LUCI	ITA	IPK - OK1 / IAME / KOMET	20.384	15.794	15.146	<b>51.324</b>	1.184	9
11	214	OK1 RACING TEAM	CZE	CHRISTIAN CARLESSO	ITA	IPK - OK1 / IAME / KOMET	20.293	15.960	15.253	<b>51.506</b>	1.366	8

#### Not Classified

200	MDKRT ASD	ITA	MATTIA D'ERME	ITA	TONY KART / IAME / KOMET					No Time		
208	TEAM DRIVER RACING KART	ITA	FILIPPO PANCOTTI	ITA	TONY KART / IAME / KOMET					No Time		
210	TEAM DRIVER RACING KART	ITA	LEYLA SULYAK	TUR	TONY KART / IAME / KOMET					No Time		
242	PROENCA FRANCOIS	ERA	ANGELINA PROENCA	ERA	EXPRIT / IAME / KOMET					No Time		
248	TBKART RACING TEAM SRL	ITA	MATTEO MELIS	ITA	TBKART / IAME / KOMET					No Time		
290	MELONI ALESSANDRO	ITA	LUCA MELONI	ITA	PAROLIN / IAME / KOMET					No Time		
292	ANEDDA ALESSANDRO	ITA	MATTEO ANEDDA	ITA	PAROLIN / IAME / KOMET					No Time		
294	ASD AUTOEUROPEO MOTORSPORT	ITA	TOMMASO CURIONE	ITA	TONY KART / IAME / KOMET					No Time		

Start Time : 28/07 - 16:25:42 / Flag Time : 16:35:43 / End Time : 16:36:32

Best lap : No.218 RICCARDO FERRARI 50.140 86.16 kph

Weather : Sunny Air : 27°C Track : Dry

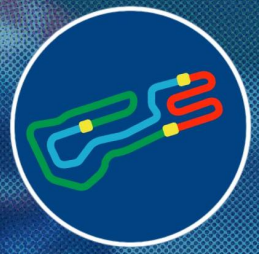

X30 JUNIOR

Prove libere 5 - Numeri Pari  
Best Sectors Analysis

For information purposes. No official / regulatory value

S1			S2			S3			Ideal Lap Times						
Rnk	No.	Time	Rnk	No.	Time	Rnk	No.	Time	Rnk	No.	Driver	Nation	Ideal Lap	Best Lap	Diff.
1	218	19.811	1	218	15.511	1	218	14.818	1	218	FERRARI RICCARDO	ITA	50.140	50.140	
2	206	19.872	2	206	15.579	2	220	14.877	2	206	KUZHINI TIZIANO	CHE	50.368	50.389	0.021
3	220	19.975	3	220	15.589	3	206	14.917	3	220	BUCKLEY TADGH	IRL	50.441	50.478	0.037
4	300	20.015	4	300	15.717	4	202	14.935	4	202	FULGORI ALBERTO JUNIOR	ITA	50.795	50.853	0.058
5	298	20.046	5	286	15.727	5	286	15.025	5	300	BRUSCINO ANDREA	ITA	50.848	50.999	0.151
6	286	20.096	5	202	15.727	6	298	15.078	5	286	ROUSSEAU GIANMATTEO	PAN	50.848	50.856	0.008
7	288	20.117	7	288	15.762	7	296	15.080	7	298	KOLOVOS STYLIANOS TAXIARCHI	GRC	50.919	51.001	0.082
8	202	20.133	8	204	15.794	8	300	15.116	8	288	SUN YIBEI	ITA	51.001	51.298	0.297
9	214	20.223	9	298	15.795	9	288	15.122	9	296	PASQUINETTI LUCAS	ITA	51.186	51.301	0.115
10	296	20.237	10	296	15.869	10	214	15.144	10	204	LUCI GIULIO	ITA	51.212	51.324	0.112
11	204	20.272	11	214	15.926	11	204	15.146	11	214	CARLESSO CHRISTIAN	ITA	51.293	51.506	0.213

Direttore di Gara



IAME SERIES ITALY RND7 - LONATO (BS) (Italy) 28-29/07/2023

LSTiming

Page 1 / 1

Apex Timing GoRacing **APEX**



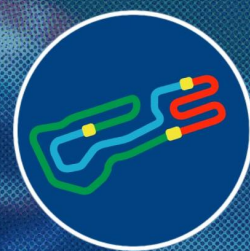

# X30 JUNIOR

## Prove libere 5 - Numeri Pari Analysis

For information purposes. No official / regulatory value

Laps	Sector 1	Sector 2	Sector 3	Lap Time	Spd	Laps	Sector 1	Sector 2	Sector 3	Lap Time	Spd	Laps	Sector 1	Sector 2	Sector 3	Lap Time	Spd
<b>No.202 FULGORI ALBERTO JUNIOR</b>						<b>No.220 BUCKLEY TADGH</b>						<b>No.300 BRUSCINO ANDREA</b>					
1	21.008	16.190	15.281	52.479	87	5	19.972	15.567	14.851	50.390	89	3	20.505	16.021	15.170	51.696	89
2	20.340	15.892	15.084	51.316	87	6	19.921	15.580	14.821	50.322	89	4	20.173	15.881	15.143	51.197	89
3	20.302	17.141	15.173	52.616	88	7	19.866	15.517	14.845	50.228	89	5	20.077	15.828	15.134	51.039	88
4	20.259	15.865	15.132	51.256	88	8	19.811	15.511	14.818	50.140	89	6	20.165	15.800	15.078	51.043	89
5	20.168	15.852	15.034	51.054	87	<b>No.220 BUCKLEY TADGH</b>						7	20.162	15.834	15.404	51.400	90
6	20.270	15.800	15.179	51.249	88	1	21.639	18.106	18.189	57.934	87	8	20.046	15.795	15.160	51.001	89
7	20.133	15.765	15.068	50.966	88	2	21.191	16.251	15.760	53.202	88	<b>No.300 BRUSCINO ANDREA</b>					
8	20.137	15.734	14.982	50.853	88	3	20.154	15.771	15.037	50.962	89	1	20.882	22.132	21.173	1:04.187	60
9	20.193	15.766	14.957	50.916	88	4	19.995	15.692	15.077	50.764	88	2	24.938	16.643	15.406	56.987	88
10	20.186	15.727	14.944	50.857	88	5	19.975	15.701	14.943	50.619	89	3	20.304	15.937	15.287	51.528	87
11	20.141	15.790	14.935	50.866	88	6	19.982	15.706	15.002	50.690	89	4	20.251	15.894	16.106	52.251	89
<b>No.204 LUCI GIULIO</b>						<b>No.286 ROUSSEAU GIANMATTEO</b>						<b>No.288 SUN YIBEI</b>					
1	22.011	16.924	16.234	55.169	84	1	23.242	16.701	16.267	56.210	73	1	21.859	17.733	18.776	58.368	80
2	21.005	16.889	16.771	54.665	87	2	21.379	16.215	15.367	52.961	89	2	22.597	16.299	15.481	54.377	88
3	21.361	16.204	15.958	53.523	85	3	20.255	16.493	15.303	52.051	87	3	20.707	16.737	15.658	53.102	88
4	20.487	15.921	15.262	51.670	87	4	20.236	15.832	15.144	51.212	88	4	20.468	15.801	15.226	51.495	88
5	20.272	16.375	15.173	51.820	86	5	20.233	15.814	15.112	51.159	89	5	20.252	15.889	15.273	51.414	87
6	20.553	16.128	15.285	51.966	86	6	20.275	15.864	15.048	51.187	87	6	20.117	16.059	15.122	51.298	88
7	20.622	15.848	15.249	51.719	85	7	20.096	15.788	15.083	50.967	88	7	20.338	16.135	15.273	51.746	88
8	20.422	15.877	15.163	51.462	86	8	20.104	15.727	15.025	50.856	88	8	20.211	15.762	15.472	51.445	87
9	20.384	15.794	15.146	51.324	85	<b>No.296 PASQUINETTI LUCAS</b>						<b>No.298 KOLOVOS STYLIANOS TAXIARCHIS</b>					
<b>No.206 KUZHNINI TIZIANO</b>						<b>No.214 CARLESSO CHRISTIAN</b>						<b>No.218 FERRARI RICCARDO</b>					
1	21.100	17.101	16.733	54.934	87	1	22.230	18.433	18.497	59.160	87	1	20.816	16.018	15.279	52.113	88
2	21.153	16.272	15.586	53.011	88	2	21.698	16.520	15.461	53.679	89	2	20.595	15.772	15.053	51.420	88
3	20.045	15.746	15.027	50.818	89	3	20.514	17.132	15.410	53.056	88	3	20.098	15.622	14.934	50.654	88
4	19.937	15.689	15.050	50.676	88	4	20.391	16.112	15.308	51.811	87	4	32.239	15.926	15.015	1:03.180	88
5	19.909	15.741	14.926	50.576	87	5	20.223	15.926	15.431	51.580	87						
6	20.013	16.041	15.034	51.088	88	6	20.293	15.960	15.253	51.506	88						
7	19.872	15.598	14.919	50.389	89	7	20.264	16.104	15.348	51.716	88						
8	19.942	15.579	14.917	50.438	89	8	20.401	16.684	15.144	52.229	88						

Direttore di Gara



IAME SERIES ITALY RND7 - LONATO (BS) (Italy) 28-29/07/2023

LSTiming





**X30 JUNIOR** Elenco Verificati (40 Drivers)

**Document 1**

No.	Entrant	Nation.	Driver	Nation	Equipment
200	MDKRT ASD		D'ERME MATTIA		TONY KART / IAME / KOMET
202	FULGORI ALBERTO		FULGORI ALBERTO JUNIOR		KOSMIC / IAME / KOMET
203	COCOZZA ARGENTINO		COCOZZA ALESSANDRO		TONY KART / IAME / KOMET
204	OK1 RACING TEAM		LUCI GIULIO		IPK - OK1 / IAME / KOMET
206	TEAM DRIVER RACING KART		KUZHINI TIZIANO		TONY KART / IAME / KOMET
208	TEAM DRIVER RACING KART		PANCOTTI FILIPPO		TONY KART / IAME / KOMET
210	TEAM DRIVER RACING KART		SULYAK LEYLA		TONY KART / IAME / KOMET
211	TEAM DRIVER RACING KART		DELLA PIETRA LUISA MARIA		TONY KART / IAME / KOMET
214	OK1 RACING TEAM		CARLESSO CHRISTIAN		IPK - OK1 / IAME / KOMET
215	TBKART RACING TEAM SRL		CASTELLOZZI ROBERTO		TBKART / IAME / KOMET
218	M2 RACING		FERRARI RICCARDO		TONY KART / IAME / KOMET
219	BUCKLEY DENIS		BUCKLEY JACK		TONY KART / IAME / KOMET
220	BUCKLEY DENIS		BUCKLEY TADGH		LN / IAME / KOMET
221	ESPOSITO PAOLO		ESPOSITO LUCA		PAROLIN / IAME / KOMET
223	M2 RACING		CARNOVALI THOMAS		TONY KART / IAME / KOMET
239	MODENA KART		CEBI AYSE		PAROLIN / IAME / KOMET
242	PROENCA FRANCOIS		PROENCA ANGELINA		EXPRIT / IAME / KOMET
245	LA MOTORSPORT		MALO JUVERA MATEO		FALCON / IAME / KOMET
248	TBKART RACING TEAM SRL		MELIS MATTEO		TBKART / IAME / KOMET
261	ANDRIOTIS ZACHARIAS		ANDRIOTIS PAUL		EXPRIT / IAME / KOMET
265	ASD IPK OFFICIAL RACING TEAM		KARAGIANNIS NIKOLAOS		IPK / IAME / KOMET
271	TEAM DRIVER RACING KART		GENDER TAMAS		TONY KART / IAME / KOMET
273	TBKART RACING TEAM SRL		FISHER TY		TBKART / IAME / KOMET
279	TEAM DRIVER RACING KART		AZIZA KAIS		TONY KART / IAME / KOMET
285	TEAM DRIVER RACING KART		PAN THOMAS		TONY KART / IAME / KOMET
286	TEAM DRIVER RACING KART		ROUSSEAU GIANMATTEO		TONY KART / IAME / KOMET
287	TEAM DRIVER RACING KART		PADOAN MATTIA		TONY KART / IAME / KOMET
288	TEAM DRIVER RACING KART		SUN YIBEI		TONY KART / IAME / KOMET
289	GSR TEAM		ACHITUV MATAN		LN / IAME / KOMET
290	MELONI ALESSANDRO		MELONI LUCA		PAROLIN / IAME / KOMET
291	MARRA 61 KART RACING TEAM ASD		CORTES ROBLES NICOLAS		EXPRIT / IAME / KOMET
292	ANEDDA ALESSANDRO		ANEDDA MATTEO		PAROLIN / IAME / KOMET
293	GSR TEAM		SOUVATZOGLOU NICOLAS		LN / IAME / KOMET
294	ASD AUTOEUROPEO MOTORSPORT		CURIONE TOMMASO		TONY KART / IAME / KOMET
295	ASD IPK OFFICIAL RACING TEAM		ZHENG KINGSLEY		IPK / IAME / KOMET
296	ASD IPK OFFICIAL RACING TEAM		PASQUINETTI LUCAS		IPK / IAME / KOMET
297	ASD AUTOEUROPEO MOTORSPORT		LARSEN ALBA SOPHIA HURUP		TONY KART / IAME / KOMET
298	TEAM DRIVER RACING KART		KOLOVOS STYLIANOS TAXIARCHIS		TONY KART / IAME / KOMET
299	ASD IPK OFFICIAL RACING TEAM		ALHASAN MOHAMMED RAWAF		IPK / IAME / KOMET
300	LA MOTORSPORT		BRUSCINO ANDREA		FALCON / IAME / KOMET